OHIO WEATHER
Snow tonight and Wednesday. No change in temperature.

THE SALEM NEWS

EASY TO SELL
Classified ads. are excellent salesmen. Give them a trial today.

VOLUME 42—NO. 42 | TEN PAGES | SALEM, OHIO, TUESDAY, FEBRUARY 19, 1929 | THREE CENTS

PAT McDERMOTT ESCAPES FROM OHIO PENITENTIARY

City Council Will Hear Mayor Hiddleson's Veto Reason Tonight; No New Action Can Be Taken

OPPOSITION TO MEASURE STILL CAN HALT MOVE

Petitions Would Bring Bill To Vote After Approval

WOULD CREATE HOUSE NUMBERS

Streets Also Changed In Proposal; Interest Runs High

City council, at its regular bi-monthly meeting tonight, will hear Mayor Phil G. Hiddleson's formal veto of the street renaming and re-numbering ordinances, but will be unable to take any action on the issues for 10 days.

Any further steps the legislative body will wish to take on the projects will be deferred until the next regular session, according to the ruling made today by City Solicitor Cecil K. Scott, who declared that the body will not be able to pass it over the mayor's veto this evening.

Hiddleson, in letters, sent to members of the body, stated that he will explain in full detail, reasons for his opposition to the measures, in a letter to council tonight, in addition to announcing his veto in official manner. The receiving of Hiddleson's communications, due to Att'y Scott's ruling will in all probability be the only action taken in reference to the ordinances.

Next Session March 5th

Council will convene for its next session, Tuesday, March 5th, at which time it will be permitted, according to the General Code of Ohio, to either pass the bills over Hiddleson's veto, or drop them. If they are passed, they will become a part of the city's law code within 30 days.

Residents, who wish to continue opposition to the changing of the naming of the streets affected by the renaming ordinance, will have 30 days in which to circulate a petition, requesting that the issue be referred to tax-payers through a referendum, Scott declared this morning, if council overrules the veto. Ten per cent of the voters of the city will be required on the petition, before it will be given any recognition.

If the required number of signers are secured, it must be submitted to City Auditor Helen Woerther, who after 10 days, will turn it over to the county board of deputy supervisors of elections. They will present the matter to the people at the next election, which will be held in this city next November.

Opopsition Inactive

That council will pass the measures over the mayor's veto appeared to be the concensus in the city today. Opposition seemed to be dying fast, and leaders of the fight against changing street names, are reported to have "washed their hands" of the matter.

Hiddleson expressed intentions of vetoing the ordinances Saturday, when he stated that he believed their passage to be detrimental to the best interests of the city. He also declared that he had been informed by certain residents that they were contemplating civil damage suits against the city, if the issues are passed.

LEGION DRIVE SHOWS RESULTS

Chicken and Hot Biscuits Assured As Reports Are Made By Membership Teams of Post

Reports of teams entered in the annual membership campaign of the American Legion, Charles H. Carey post, were received at a meeting of the executive committee of the organization, at the Legion home, Monday night.

Chicken, hot biscuits, ice cream and cake apparently are assured members, when they meet for the banquet at the close of the campaign, but reports show danger of side dishes consisting of limburger, horse radish and Bull Durham, instead of some of the more tasty delicacies, through failures of some of the teams to make favorable reports.

Teams One, Ten and Nine, were leading the race, with Paul Dean showing the largest number of memberships secured by a single member.

The contest will end Monday, Feb. 25, and the banquet will be held March 11.

Train Hits Truck; Driver Is Killed

Wooster, O., Feb. 19.—Edward Martin, 45, was instantly killed at Shreve, near here, today when an East-bound Pennsylvania railroad train struck a delivery truck he was driving.

Martin, a farmer, living near Millersburg, is survived by his wife and six children.

May Wed

MRS. Carstairs Tower, former wife of Commander J. H. Tower of the U. S. S. Langley, is reported about to commit matrimony with Martin B. Saportas, New York banker.

DECLINE NOTED IN DEMAND FOR MEDICAL LIQUOR

Present Supply Will Last For Years At Present Withdrawal Rate

Washington, Feb. 19.—The rapid decline in the medical use of pre-war whiskey, legally held in bonded warehouses, may postpone the necessity of resuming distilling for several years, it was learned at the treasury today.

Officials said that at the rate of wthdrawal for the last few months there is nearly ten years supply on hand, according to estimates of the volume in warehouses.

It had been thought probable that arrangements to resume whiskey manufacture would be started early next year by the treasury, owing to the necessity of having a supply of five-year aged liquor on hands. Before a final decision is made the actual supply will be gauged. Estimates fix the amount at about 10,-000,000 gallons, although thefts, leakage and evaporation may have reduced it materially.

Officials attributed the decline in medicinal use of whiskey to two causes; the tendency toward an inferior grade of liquor obtained on prescription, and the fact that many are turning to the cheaper bootleg whiskey for medical uses.

Reports showed that medicinal whiskey withdrawn from warehouses officially is frequently "cut" with water before it is sold on prescription and that many physicians are surrendering the prescription privilege because of the difficulty in obtaining good quality liquors.

HEART ATTACK CAUSES DEATH

Columbiana Woman Drops Dead While Talking to Husband; Born In Dover

Columbiana, Feb. 19.—Laughing and joking with her husband, on her return home from a visit to a neighbor, Mrs. Catharine Sellows Hively, 63, of Columbiana, suddenly dropped dead at her home, North Main st. about 9:30 Monday night.

A heart attack was said to be the cause.

She was born in Dover, August 12, 1865, and was married to Hively four years ago. Surviving is her husband and a niece, Miss Grace McCulloch, nurse in the general city hospital, Cincinnati.

Funeral service will be held at the home, at 1:30 p. m. Thursday. Rev. J. C. Struble will be in charge. Burial in Niles.

Fifteen Cars Needed To Move Big Shovel

Lisbon, Feb. 19.—Fifteen freight cars will be required to move a large coal stripping steam shovel formerly used by the Miller Coal Co., on its coal land in Center township on the Lisbon-Leetonia rd, and which was recently sold to the Carbon Limestone Co., of Youngstown.

Three of the cars will be required for the boom alone. The purchasers will use this shovel in the vicinity of Hillsville, Pa., across the state line near Youngstown.

LEGISLATORS OF STATE BUSY AT DEADLINE HOUR

Last Minute Rush Results In 764 Bills In Ohio Hopper,

NEW MEASURES ARE PRESENTED RAPIDLY

Bender Sponsors Bill To Curtail Political Influence

Columbus, O., Feb. 19.—Ohio legislators "whooped" it up last night, and today found a total of 764 bills in the hopper.

It was the "deadline" for introduction of bills. The senate saw 66 new bills thrown in.

The house did quite a bit better and threw 162 bills into the legislative caldron.

Introduction of a bill now requires consent of three-fifths of the house to which it is being proposed.

Provisions for the construction of three armories, at Springfield, Dayton and Mt. Vernon were endorsed in three bills, introduced by Senators Clark, Kuhns and Nickels, respectively.

Job Seekers Hit

Sen. Bender of Cuyahoga county introduced the first bill at last night's session. It provides for penaltq of 30 days to one year in jail and a fine of $100 to $5,000 for anyone to accept or solicit employment for the purpose of exercising "political influence" on a public official.

A sister bill to the proposed "barber" law was introduced by Sen. Bender. The measure proposes to create a state board of cosmetology and license all beauty parlor operators.

A change in the tuberculin cattle testing laws is sought in a bill by Sen. Johnson of Fulton county.

The Ohio League of Women Voters secured introduction of their bill providing for permanent registration of voters, through Sen. Kumler, of Preble county.

Sen. Marshall, of Cleveland, "built a fire under a sleeping dog" when he introduced a bill allowing Sunday movies.

REVOLUTION IN MEXICO FADING

Accused General Declares Troops Are In Accord With Government

Nogales, Ariz., Feb. 19.—Although an under current of excitement was apparent here today, General Francisco Manzo, commander of the federal forces in Sonora, belittled reports that a revolution was brewing in the northern part of Mexico.

Accompanied by Governor Fausto Topete, of Sonora, and Arturo de Saracho, personal representative of President Portes Gill of Mexico, General Manzo visited this city yesterday.

General Manzo made an emphatic denial of reports concerning an impending revolution.

"My command," he said, "is in perfect accord with the Mexican government. My name has been linked with revolutionary movements many times, but reports that I have revolted I brand as untrue."

Governor Topete and De Saracho were equally emphatic in scotching reports of a revolution. The governor said his state was peaceful and quiet, and De Saracho attributed the rumors to alarmists.

Reports of a revolution became current here upon the arrival in Nogales, Sonora, of General Manzo, the governor of Sonora and Senor de Saracho. The trio went into conference in this city and were said to have discussed the internal affairs of the state of Sonora.

Some excitement was caused here when it was learned that a large amount of money had been ordered sent from Nogales, Sonora, to Mexico City, but local bankers attached no especial significance to the shipment of currency.

Trotzky Prisoner In Angora, Report Says

Constantinople, Feb. 19.—Leon Trotzky, exiled former Soviet war minister, is now being held a virtual prisoner within the walls of the Soviet embassy at Angora, it was learned today.

Trotzky was secretly transferred from here to Angora yesterday. It is believed his family it with him.

COME TO THE PRIZE GROCERY DANCE WEDNESDAY EVENING AT THE GRAY WOLF TAVERN. NEW DANCE HALL. STRAIGHT OUT MAIN ST., TOWARD CANTON, NINETEEN MILES. 42h

PLAN FLIGHT IN GRAF ZEPPELIN

Giant Dirigible May Make Another Trip To America Soon, Is Owner's Statement

Berlin, Feb. 19.—The great German trans-Atlantic dirigible Graf Zeppelin, which flew to the United States last year, may make another voyage to America next month it was announced by the Zeppelin company today.

The announcement follows:

"The Graf Zeppelin will start upon a long distance flight on March 25, for a certainty. If England forbids us to go to Egypt and Palestine, we might send the Graf Zeppelin on another flight to the United States.

CHICAGO POLICE SQUADS QUIZZED IN GANG KILLING

Alibi Established by Many Members of Force; List More Today

DEATH CAR LIKE POLICE AUTOMOBILE

Investigator Does Not See Detectives As Killers Of Gangsters

Chicago, Feb. 19.—Chicago's cruising detective bureau squads were under fire today in the investigation of the St. Valentine's day massacre of seven moran gangsters in a North Clark st. garage.

One hundred members of such squads who were on duty the day of the wholesale murder orgy have already appeared before an inquisition board in the office of state's attorney John A. Swanson and offered alibis. The 425 other members of the department have been summoned and probably will be questioned today

This startling phase of the investigation, at first kept secret, follows the testimony of several reputable witnesses that the killers' car was exactly like those used by the bureau squads, equipped with the gong and siren, and that two of the occupants wore the uniforms of policemen.

In explaining the purpose of this phase of the inquiry, an attache of the state's attorney's office said:

"This investigation of detective squad members is being conducted not because State's Att'y, Swanson believes the murder squad was led by detectives, but because he is not sure it was not."

The results of last night's probing were carefully hidden, in accordance with the Swanson policy of "less talk and more work." But that results of some importance were achieved is suggested by a report that a special meeting of the grand jury has been called for late today and that important evidence will be placed before it.

Injuries from Crash Fatal to Autoist

Fremont, O., Feb. 19.—Raymond F. Schwartz succumber in a hospital here last night of injuries sustained last Sunday when an automobile he was driving struck another machine, killing Earl Strohl, High school student and injuring five others. The accident occurred on a highway east of here.

STATE SPEAKERS SCHEDULED FOR FARM INSTITUTE

Meeting In Salem To Be Sponsored By Five Granges

VARIED PROGRAM FOR TWO-DAY MEET

Experiment Station, State Grange and University Experts Carded

Five state speakers are on the program announced for the Salem Farmers' Institute to be held at the Memorial building, Wednesday and Thursday, Feb. 27 and 28.

They are: Mrs. Lottie M. Randolph, New Lexington; Joseph W. Fichter, Hamilton, lecturer Ohio State grange; F. W. Dean, Wooster, Ohio experiment station; Guy W. Miller, Columbus, Ohio state university; Floyd S. Barlow, Wooster, field secretary of the Ohio Guernsey Breeders association.

This institute is sponsored by five granges, Goshen, Willow Grove, Perry, Mt. Nebo, Salem, cooperating with the Salem Better Business bureau.

Officers are: President, S. N. Van Blaricom, Perry; vice president, Russell Myers, Willow Grove; secretary, Mrs. Elizabeth Pow, Goshen; treasurer, Frank W. Fultz, Willow Grove.

The program follows:

Wednesday Morning
(Goshen Grange in charge)
Invocation ....Rev C. F. Evans, pastor of the Christian church
Vocal solo ....Miss Flora Seekins, of Goshen grange.
Welcoming remarks, Mayor Phillip Hiddleson.
Response, Columbiana Agricultural Agent Floyd Lower.
Stunt Feature by a group from Goshen grange.
Address, "Home Making a Business," ....Mrs. Lottie M. Randolph
Banjo Solo, Homer Gray, Jr., Goshen grange.
Address, "Farm Management," Guy Miller of the rural economics department of Ohio State university.
Monolog, Ernest Kampfer, Goshen grange.
Piano Duet, Misses Dorothy and Naomi Shinn, Goshen grange.
Naming of committees, President S. N. Van Blaricon.
Adjournment for dinner at noon.

Wednesday Afternoon
(Willow Grove Grange in charge)
Vocal Solo, Mrs. Esther Coy, Willow Grove grange.
Address, "Finding Yourself" ....Mrs. Lottie M. Randolph

(Continued on Page 4)

INSTITUTE WILL BE HELD SOON

Clarkson Grange To Be Scene Of Independent Meeting of County Farmers; Name Speaker

Lisbon, Feb. 19.—An independent farmers' institute will be held at the Clarkson Grange hall next Monday and Tuesday, the first session Monday morning being in charge of W. C. Clark, assistant county school superintendent.

The session Tuesday morning will be in charge of County Extension Agent Floyd Lower. Prosecuting Att'y. John E. Bauknecht of East Palestine will be the principal speaker at the closing session Tuesday evening.

Salem-Lisbon Highway On Year's Improvement List

Road Will Be Made Wider and Dangerous Curves Eliminated; Three New Sections of Highway and Bridges Also Named

Lisbon, Feb. 19.—Three new sections of highway and two concrete bridges are to be built in Columbiana county by the State Highway Department this year, it has been announced by L. H. Johnson, clerk to the county commissioners, following a conference at Columbus with Director of Highways Robert N. Wade.

Bids will be sought at once and included in the first letting possible for the grading and surfacing with traffic bound macadam the Elkton-Signal road, which when completed will give a new and direct route between Lisbon, by way of Elkton, Signal, Negley into East Palestine.

Relocating and surfacing of the narrow brick section of the East Liverpool-Youngstown road in Liverpool and St. Clair township will be put over as soon as the weather opens. This means that this low grade route will be closed to traffic during the latter part of the spring season, and traffic will be re-routed either by way of the Y. & O. substation east to Calcutta or over the former route of the Lisbon-East Liverpool road.

There will also be a change in the location of the present East Liverpool-East Palestine road in the vicinity of Calcutta, where the State Highway Department proposes to eliminate all right and left angle curves.

It has also been determined by the state Highway Department to widen and relocate the narrow brick section of the Lisbon-Salem road in Salem township, in order that dangerous curves north of Shelton's grove and McCracken's corners will be eleminated. The order for a new survey and relocating of this section has already been given by Director Wade.

The State Highway Department will also construct this year a new bridge on the East Palestine-East

(Continued on Page 3)

Makes Daring Break From "Pen"

PAT McDERMOTT

Harp Buzzes As Saw Works

Columbus, Feb. 18.—Jack Walton, one of the five convicts who escaped from the Ohio state penitentiary today, sawed the bars of his cell with one hand and with his other played a Jew's harp, according to the testimony of a cell mate when questioned by prison authorities.

The convict said Walton tapped the floor of his cell with his foot and would occasionally sing as he sawed.

Blush and Dimple Is All Reporters Glean from Lindy

New York, Feb. 19.—To some lads, flying across the Atlantic is a cinch compared to being engaged.

Lindbergh, the lover, was in for another embarrassing day of it—he was scheduled to meet his mother returning from abroad today and tell her all about it.

Mrs. Evangeline Lindbergh has been teaching in an American school in Constantinople. She is returning aboard the Dollar liner, President Wilson.

If Lindy tells his mother all about his fiancee, pretty Anne Morrow, it will be the first person to whom he has opened his heart. The young aviator has clenched his romance to his heart as if it were a secret and nobody's business.

But his betrothal is nobody's secret and everybody's business, anybody will tell you.

"When will your wedding be?" Col. Charles A. Lindbergh was asked, following his arrival here from Washington in his plane.

The colonel went into his famous act of a young man with a blush and a dimple imitating the age-old Sphinx.

"Will you be flying to Mexico City soon?"

The colonel looked positively annoyed.

"Are there any more questions?" he said curtly.

"Will you be married in June?" a most valiant soul put forward.

A coast-to-coast flier might just as well ignore the Rocky mountains as the question but ignore it Lindy did.

LISBON MAN HAS ROAD CONTRACT

Grading and Construction of Drainage Structures of North Georgetown-Wellsville Rd. Awarded

Lisbon, Feb. 19.—Contract for the grading and construction of drainage structures on the North Georgetown-Westville rd, has been awarded by the county commissioners to Herman C. Armstrong of Lisbon, on his bid of $35,521.75. Four other bids submitted for this project were by W. C. Moore, Marysville at $37,-046.34; Agresta Construction Co., Cleveland for $36,862.12; Frank Cox Kensington, $36,388.09; Scott & Hill Ada, O., $36,590. 26.

Grading will begin as soon as the weather permits in the spring, and this will be immediately followed by the building of the drainage structures. The new road will pass Lake Placentia in Knox township, and is to be improved from the Homeworth-North Georgetown rd, northward to the Cox highway, a distance of four miles.

KEY MAN SAID DANGEROUS; HID AWAY 3 MONTHS

Murder of Vice-Crusader Was Underworld Attack

Canton, Feb. 19.—"Red" McDermott, tough little gunman who fled the Ohio penitentiary today, is clever, elusive and, when close pressed, desperate.

Officials here today recalled how the little Irishman remained at large for three months, in 1926, with detectives and police all over the country seeking him as the "key man" in the Mellett murder.

Don Mellett, vice fighting editor of the Canton Daily News, was shot down as he stepped from the garage, just outside his home, July 16, 1926. The assassins fired from a vacant lot, across the street, where they had lay in wait for his return from a social engagement.

The publisher had conducted an editorial crusade against bootlegging and vice and suspicion was at once directed against Louis Mazer, Ben Rudner and other reputed "underworld" chiefs.

Kascholk Tells Police

The first tangible evidence came however, when Steve Kascholk, boyhood friend of Pat McDermott, came forward with the story that Ben Rudner and Mazer had hired McDermott and himself to come to Canton to "beat up a guy." Kascholk said he lost his nerve when he learned that he might be required to assist in a killing.

McDermott remained, Kascholk related. After this story had come out a nation-wide hunt for the "trigger man" ensued.

(Continued on Page 4)

BAR MEETING SET FOR FEBRUARY 28

Additional Judge Will Be Discussed At Meeting of Columbiana Barristers

The annual banquet of the Columbiana County Bar association will be held at the Elks temple, Salem, the evening of Feb. 28, it has been announced by Secretary William B. Moore of the law firm of Billingsley & Moore. At this time officers for the new year will be elected, and a report will also be presented by a special committee bearing upon the necessity of an additional common pleas judge for this county.

Att'y. Gen. C. G. Beetham will be a guest speaker at this event.

Babe Ruth vs. Jack Dempsey Scheduled

St. Petersburg, Fla., Feb. 19.—Babe Ruth versus Jack Dempsey! What an attraction. Residents and visitors of this town will get a chance to see it tomorrow night. The famous sluggers of diamond and ring are to meet in a six round exhibition bout staged by Harry Frazee and Sam Harris, theatrical magnates, for sweet charity's sake. No, the Babe will not be allowed to bring his bat into the ring.

ACCUSED SLAYER OF OHIO EDITOR GAINS FREEDOM

Was Convicted of Part In Killing Don Mellett In 1927

FOUR OTHERS IN BREAK FROM BARS

Plumber Blamed for Part In Escape; See Outside Assistance

Columbus, O., Feb. 19.—Five convicts, including Patrick Eugene McDermott, who was serving a life term for the murder of Don R. Mellett, publisher of the Canton, Ohio, News, escaped from the Ohio state penitentiary early today, sawing their way out of their cells.

Besides McDermott, the escaped prisoners are:

William W. Young, 36, Washington county, who was serving a life sentence for murder.

Mike Jacko, 19, Cuyahoga county, serving a life sentence for murder.

Joe Russo, 23, Cuyahoga county, serving a term of from 10 to 25 years for robbery.

James Walton, 28, Cuyahoga county, who had been sentenced to serve from 10 to 25 years for robbery.

Besides darkness, the escaping prisoners were aided by a snowstorm. That outside assistance was lent was indicated by the tracks in the snow.

Served Over Two Years

Pat McDermott, who is believed to have been the leader of the gang, was received at the state prison January 12, 1927. Young was committed June 23, 1925; Jacko, September 27, 1927; Walton, December 23, 1927, and Russo, October 12, 1926.

Dan Bonzo, a prison official, discovered the escape at 7:30 o'clock this morning when he arrived at the prison for work. He noticed a rope hanging over the wall.

It was at first believed that a sixth convict, Merlin Hartford, serving a term for auto theft, had escaped, but a complete check later proved he was safely inside.

The five-cornered delivery was discovered at breakfast time. All prisoners were ordered back to their cells and a careful check was made, disclosing the fact five men had gained freedom.

They had been confined in three cells. Two sawed their way out from one cell, two from another and one from a third.

Making their way to the roof of the main prison house, they crossed over the roof of the warden's home and dropped over the wall from a rope made of mattress coverings.

Guards Questioned

The guards on duty at the time of the break were Charles Shibely and J. B. Isaccs. They were relieved by day guards before the escape was discovered. Warden Thomas has ordered Shibely and Isaccs to return to the prison for questioning.

The five prisoners escaped

(Continued on Page 4)

NEW PASTOR IN WINONA CHURCH

Rev. Geo. E. Gooderham of Alliance, Takes Place of Rev. Brown Who Accepted Kentucky Call

Rev. George E. Gooderham, Alliance, has been appointed to the pastorate of the M. E. church, Winona, to succeed Rev. Brown, who recently went to Kentucky.

Last Sunday Rev. Gooderham used as his text, "And Jesus said unto him, No Man, having put his hand to the plough, and looking back, is fit for the kingdom of God." He emphasized the importance of not only making a good start, but of a good finish.

Apart of the service was devoted to the young people in the congregation. The pastor taught the boys and girls a new song.

Next Sunday a special collection will be taken for the Henderson settlement in Kentucky.

March 3 marks the beginning of a Bible story picture contest. At a meeting of the church officials it was decided to put on a pre-Easter evangelistic campaign. Officials pledged themselves to do personal work.

There were 127 in attendance at Sunday school.

ESCAPING GAS CLAIMS ELEVEN

Gas Jet Open and Windows Closed Has Fatal Result; Bodies Are Found By Watchman

Paris, Feb. 19.—Escaping gas took a toll of 11 lives in a lodging house here today.

The bodies of the victims, all men, were discovered by a watchman. All the windows in the room where the men were sleeping were tightly closed to keep out the bitter cold.

A gas jet was found partly open.

MACCABEE OLD TIME DANCE EVERY WEDNESDAY AND SATURDAY NIGHTS. MACCABEE HALL, SALEM. LODGE'S OLD-TIME ORCHESTRA. 33 tues fri tf

THE SALEM NEWS
Printed Every Afternoon Except Sunday

PUBLISHED BY
Salem Publishing Co.

Office 139 East Main st., Salem, O. The Salem News — Established in 1889.
By carrier 15c per week; $7.50 a year when paid in advance.
Advertising Rates furnished upon application at the business office.
Official Paper of the City of Salem and of the County of Columbiana.
Member Select List of Ohio Newspapers.

TELEPHONES
Business Office 1000
Editorial Room.....1002 and 1003

ROBERT E. WARD, Inc.
National Advertising Manager
Eastern Office—501 Fifth Avenue, New York
Western Office—Room 1300 Mailer Building, No. 5, South Wabash Ave., Chicago.
Detroit Office — General Motors Bldg., Detroit, Mich.

Entered at Salem Postoffice as Second Class Matter.

UNION LABEL SALEM

FOR A STATE POLICE FORCE

Ohio may soon have a state police force. Word comes from Columbus that a bill is being outlined which will meet the approvel of all the elements which heretofore have openly opposed constabulary or other similar police systems.

Banking, labor, farm and women's organizations, through their representatives, are reported to be in conference with sub-committees of the legislative houses looking to the drafting of a substitute for the safety department bill proposed by the joint legislative committee on economy.

State police bills in the past have failed of enactment into laws owing to the unfriendliness of labor toward them, labor fearing the use of any force created under them in labor disputes and in other ways looked upon by labor as high-handed, but at present labor is favoring such a bill for the rural protection it will afford.

However it is said to be exacting as the price of support the concession that any force created under the proposed measure will not be permitted, under the terms of the bill, to go into any municipality save for specified duties and purposes.

Objection has also been raised that, in this age of police corruption and vicious practices, a state police force may prove more of a liability than an asset in law inforcement, and fear has been expressed that a state constabulary may cause the revival of the vicious practices which reached the zenith of effectiveness under the discarded justices' courts.

Nevertheless, these objections and fears, those behind the bill being formulated are hopeful that it will meet legislative approval and become a law.

Without knowing its provisions, it is impossible to comment advisedly on the worth of the proposed measure, but this may be said; if it is to be a compromise measure, designed to meet the demands and objections of all elements heretofore unfriendly to the state police idea; if the force to be created under it is to be tied down by this restriction and that, it can hardly possess the sum total of the merit looked for by those who have been advocating a state constabulary force.

Editorial Quips

isn't lost, it is frequently misplaced.
Although the art of conversation
—Louisville Times.

Now that it has been decided that Germany can pay, the next thing will be to collect.—Philadelphia Inquirer.

Gifford Pinchot offered a plan for enforcing prohibition, but he failed to get $25,000 for it.—Florida Times-Union.

Style is merely imitation. The man with originality wears what he wants to, and not what style decrees.—Atchison Globe.

It is not likely that Mr. Hoover is worrying about his cabinet selections half as much as the politicians are.—Cincinnati Enquirer.

California is so attractive everywhere that it really makes no difference in which direction a football player runs.—Detroit News.

Most of our sympathies will be with the Afghan rebels if the king is trying to modernize them into wearing a hard-boiled shirt.—Terre Haute Star.

They continue to raid night clubs in New York, but the situation hasn't yet become serious enough to affect the tourist trade.—Indianapolis News.

It won't be long until the news writers will begin speaking of Mr. Coolidge as the retiring president, although for nearly eight years he has been one of our most retiring executives.—Kansas City Star.

Hope springs eternal et certa, and so perhaps Mr. Hoover may be finding some consolation in the thought that the next congress will not include some of the faces the present one includes.—Detroit Free Press.

What Others Say

The present congress has better use for the little time remaining to it than discussing the construction of a canal across Nicaragua. That can wait. The United States has an option on the site for all time. Whether it starts digging or surveying this year or ten years hence will have no effect on its right to build a Nicaraguan canal, when it decides that one is needed.

The governor of Canal zone points out in his last report that the Panama Canal is being used to 45 or 50 per cent of its capacity, as at present constructed; and that this capacity can be enlarged 70 per cent, by adding another flight of locks and developing a supplementary water supply. All the transisthmian canal traffic that is likely to offer for a good many years to come can thus be handled without digging a second canal. Other considerations are involved but the dominant consideration should be commercial need—and in this connection those who argue that the government would be wiser to devote its engineering skill and surplus funds to enlarging inland waterways for the benefit of American agriculture appear to have reason on their side.

Anyway, we are about to have as president a man whose professional training has equipped him to judge of the engineering problems involved in building a Nicaraguan canal, as well as of the economic demand for such a canal; and who, moreover, was recently in Nicaragua and had an opportunity to size up other angles of the question. The congress would do well to leave the Nicaragua canal to Mr. Hoover and to devote its own time to matters that are crying out for immediate attention.
—Detroit Free Press.

Twenty Years Ago

(Issue of Feb. 19, 1909)

In a close race at the Alliance roller rink Thursday evening, William Powell, Salem, was defeated in two straight mile heats by Carl C. Book, Alliance.

W. D. Howell, Civil war veteran, went to Sandusky Wednesday to enter the Ohio Soldiers and Sailors' home. Until recently he was engaged in the blacksmithing business here.

District Mine Inspector Smith has been in Salem this week inspecting mines in and around the city for safety appliances and other requirements of law.

Canton—It is the opinion of fruit experts in Stark county that little damage has been done to fruits by the ice which has encrusted the trees for the past few days.

That the centennial anniversary of Stark county will be fittingly commemorated the present year is practically certain. Nearly all the larger counties of the state have had celebrations of this kind.

The Ohio Police association, an organization composed of the chiefs of police of the various cities of the state, is pushing a measure which would make the carrying of a concealed weapon an offense punishable by imprisonment in the penitentiary.

Mrs. W. P. Holloway returned to her home in Pittsburgh Thursday having been called here to attend the funeral of her cousin, Arthur Theim.

Fred Jones, linotype operator for the Salem Publishing company, who was taken ill Sunday with an attack of peritonitis remains in a serious condition.

Lisbon—The ice and sleet of the last few days has crippled the telephone and telegraph service here.

Vice President Fairbanks, once a candidate for presidential honors, will take a trip around the world.

Canton—W. H. Martin, Civil war veteran and farmer, made a flight of over 200 feet in height in his airplane this morning. The initial power was furnished by a horse attached to ropes and pulleys.

The Stars Say

For Wednesday, Feb. 20

THE astral influences ruling on this day may not be accepted as entirely auspicious. Although there will be a fair state of activity and initiative this is accompanied by an uncertain and unfavorable situation in employment and in all dealings with superiors or those in places of authority. Also the personal associations, social, domestic, affectional, may be attended by anxiety, disappointment or inharmony, unless well managed. Small worries and deceptions are likewise forseen.

Those whose birthday it is are on the eve of a year of a degree of activity and enterprise in business, but if in employment there are definite hazards of friction and inharmony. These also attend personal matters unless social, domestic and affectional safeguards be set up. Be wary of small deceptions. A child born on this day may be active and energetic, and shoul dsucceed better in business than in employment. It should cultivate good nature, prudence and discretion especially with the opposite sex.

Verily you are suspended like scales between your sorrow and your joy.—Kahlil Gibran.

GOODRICH
and
BALL BAND ZIPPERS
$1.98
NOBIL'S
Cut Rate Shoe Store
22 Main St.

RIGHT LIVING IS THE BEST BLOOD MEDICINE

BY ROYAL S. COPELAND, M. D.
(United States Senator from New York)

In my mail I found recently a letter from a man of apparent culture inquiring what to take to purify his blood. It is not uncommon to be asked what "blood medicine" is good.

DR. COPELAND

Back of all such questions is a fundamental error. Nothing of good or evil originates in the blood. This fluid is merely part of what might be called the transportation system of the body. The chief, if not the sole function of the blood is to carry material from one part of of the body to other parts.

The blood will be "rich," filled with nourishing and life promoting agents, if the owner is living the right sort of life. If you are a dyspeptic, eating the wrong foods, eating at the wrong times, or taking the wrong quantities, the blood will not be given those substances that are needed if your cells and tissues are to thrive.

Loss of appetite, lack of energy, sallow skin, pain in the joints and muscles—these are sure to be your symptoms if you do not supply your blood with quantities of body building materials. These are materials that you get from food and air and light. They do not come out of bottles.

In young and old, one of the most common of ailments is anemia. I am speaking now of what the doctors call "secondary anemia," a type due to some underlying defect in the system. The "primary anemia" is quite another ailment.

Everybody knows the symptoms of anemia. Paleness of the lips and skin and marked loss of strength, are the chief signs. The victim feels like a dish rag—no energy, no ambition, no "pep". Perhaps the pulse is rapid or irregular. Headache, dizziness, loss of sleep, pains here and there throughout the body—these are common symptoms.

Indoor workers. Congressmen, office men and women—all who have confining, inside work—are apt to be anemic. They may have good color in the summer, especially after a vacation, but during the winter they fade by the day.

There are four chief causes for anemia of this type. The first is unsuitable feeding. I have already enlarged upon this phase of the subject.

You cannot have red blood and good color unless you eat properly. You must have the foods that contain the minerals, especially iron. You must have your full share of the mysterious vitamins. This means you must choose your food with care.

The second cause for anemia is the absorption of poisons from the wastes of the body. Constipation and fermentation in the bowel cannot be disregarded as fruitful in their output of bodily poisons.

Under this head would come, too, the absorption of pus from the gums, teeth, tonsils or other parts of the body. You cannot be well if there is a chronic infection somewhere in your insides.

The third cause for anemia is over-work or over-worry, anything that exhausts the nervous system, you must pay the penalty.

No Nature cannot be cheated. If she is, you must pay the penalty.

The fourth cause I regard as most important of all. This is bad hygiene. If you live in the midst of unhealthy surroundings, without fresh air, an abundance of light and exercise, you are sure to impair the quality of your blood. You are sure to become anemic.

Each of the causes I have recited carries its own suggestion of how to overcome it. It is only by right living and attention to the rules of personal hygiene that you can hope to escape anemia. A word to the wise is sufficient.

Answers to Health Queries

R. S. Q—What causes one to bruise easily and is this harmful?
2—What will help falling hair?

A—Poor circulation; in some instances a tender skin is responsible. No.

2—The general health has a decided influence on the condition of both hair and scalp. Keep the hair immaculately clean with careful shampooing and rinsing and the use of a good hair tonic.

J. D. Q—What do you advise for chronic laryngitis?

A—Consult a throat specialist for treatment.

New York—An appeal to citizens to put loyalty to their country ahead of their thirst will be made Sunday, March 2, from every Protestant announced by the Federal Council pulpit in the United States, it was of Churches of Christ in America. Pastors have also been asked to make special mention of the new administration.

In Argentina it is proposed to install an underground telephone cable 200 miles long between the cities of Buenos Aires and Rosario, to replace the existing overhead lines.

Many Get Back Young Appetite

Quick lunches, usually cold, gulped down so the "dinner hour" will not be over before you can do a little playing, is the best way to ruin your stomach, and you suffer from indigestion, heartburn, bloating, nervousness, headaches; and, worst of all, you get thin, pale and weak.

If you eat that way always keep a package of Pape's Diapepsin handy so you can chew one of the pleasant-tasting tablets after your meals. It keeps the food sweet so your stomach can digest it.

Follow the experience of thousands who again have a young appetite. All druggists recommend and guarantee Pape's Diapepsin to relieve indigestion and sweeten the stomach in 5 minutes. Adv

PUBLIC LIBRARY
OPEN EVERY WEEK DAY
FROM 9 A. M. TO 9 P. M.

TRY THE SALEM NEWS

HOWARD G. SLAGLE
Certified Public Accountant
625 Williamson Bldg.
Main 8047 Cleveland, O
Auditing, Accounting
Tax Counsel

DEAD OR ALIVE
Horses and Cows Removed Free of Charge — Call 65123 or Write
THE YOUNGSTOWN HIDE & TALLOW CO.
Youngstown, O.

DR. G. J. HAWKIN'S
OFFICE MOVED TO
13½ Broadway
Over Finley's Music Store
Special Attention Given to the Correction of Crooked Teeth In Children

PURE FOODS

CALUMET
THE WORLD'S GREATEST
BAKING POWDER

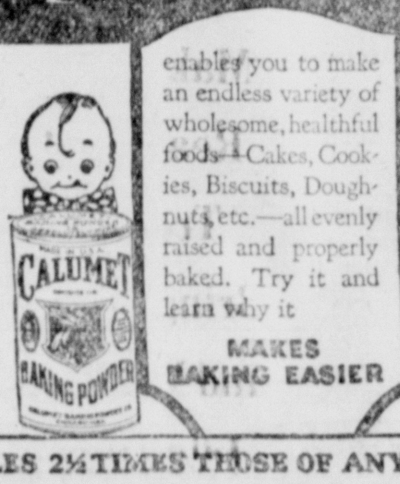

enables you to make an endless variety of wholesome, healthful foods—Cakes, Cookies, Biscuits, Doughnuts, etc.—all evenly raised and properly baked. Try it and learn why it
MAKES BAKING EASIER

LESS THAN 1¢ PER BAKING

DOUBLE ACTING

SALES 2½ TIMES THOSE OF ANY OTHER BRAND

STATE
AUTOMOBILE MUTUAL INS. ASS'N
COLUMBUS, OHIO
WALTER F. SCOTT 63½ MAIN ST.
District Manager SALEM, OHIO
VALUED — NON-ASSESSABLE POLICY
THREE PAYMENT PLAN

P-H-O-N-E 1-0-4-1
When You Want
2-4-H-O-U-R S-E-R-V-I-C-E
E. H. ALTHOUSE GARAGE
East Pershing Avenue

1929 IS UNDERWAY

For a month past, magazines and newspapers have been filled with prognostications and forecasts for 1929. The majority of them are quite optimistic and the first few weeks of the year demonstrate that business is gradually improving.

To more efficiently meet the commercial requirements of 1929, perhaps it would be beneficial to your business to use the advisory service of this experienced bank. It is our business to know trends, markets and business conditions.

In welcoming you, we welcome your problems.

The Farmers National Bank

Better Than a Mustard Plaster
MUSTEROLE
WILL NOT BLISTER
For Coughs and Colds, Headache, Neuralgia, Rheumatism and All Aches and Pains
ALL DRUGGISTS
35c and 65c, jars and tubes
Hospital size, $3.00

Childrens Colds
Best Treated Externally

THAT'S why modern mothers prefer Vicks—it cannot upset delicate stomachs. Rubbed on throat and chest, it acts two ways at once:
(1) Its healing vapors, released by the body heat, are inhaled direct to the air passages;
(2) It "draws out" the soreness like an old-fashioned poultice.
TEACHING A NATION TO AVOID SEVERE COLDS
acts 2 ways at once
VICKS VAPORUB
OVER 17 MILLION JARS USED YEARLY

PHILCO ALL-ELECTRIC RADIO
$157
Less Tubes
ENGLERT'S ELECTRIC STORE
28 Roosevelt Phone 420

WHY NOT—
Let us put your auto radiators in good condition for winter use.
Radiators Re-Cored, Repaired
HOWARD SMITH
Phone 690-R Rear 99 B-way

TAKE RHEU-GO FOR
SORE MUSCLES
SWOLLEN JOINTS
QUICKEST KNOWN RELIEF
Why
—BE SICK?
—HAVE SORE MUSCLES?
—HAVE NO APPETITE?
—HAVE SWOLLEN JOINTS?
—HAVE NEURITIS AND SIMILAR DISEASES?
—In other words, why don't you try the RHEU-GO treatment and realize the difference between a well and a sick man.
Mr. Weyrick at the Mathews Cut Rate will explain the treatment in full.

We Congratulate Our City Councilmen
For their past efforts on their present progressive program, in which they are endeavoring to make Salem a progressive, up-to-date place in which to live. Keep the good work up.

Window Shades Are No Problem at All

—when you leave the solution to us. We do all the work, even to the hanging, by experienced workmen.

Standard colors or decorated shades to order may be had by just consulting us.

We cheerfully measure windows and submit prices.

Spring-Holzwarth's
"Salem's Trading Center"

YOU ALWAYS WANT
WELL-HEATED HOMES
BUT YOU MUST CONSIDER THE COST OF HEATING THE HOME
Investigate the
BOOMER STEEL OR CAST FURNACES
YOU WILL FIND IT DURABLE AND ECONOMICAL
THE W. E. MOUNTS COMPANY
Phone 986 At Carr's Hardware

Simon Bros. 24 MAIN STREET
WEDNESDAY SPECIALS

Meaty Chuck Roast	18c	Sliced Pork Liver	10c
Meaty Neck Spare Ribs	5c	Sauer Kraut Lb.	5c
Fresh Sausage (Loose)	15c	Nice Lean Pork Chops	19c

Fancy Round Veal Steak, 35c

Gone Are the Days

. . . when stuffed owls looked down sagely from the mantelpiece . . . when wax flowers bloomed under glass bells . . . when the dining room was decked with daughter's still life sketches . . . when coffee boiled in an old-fashioned pot :

What a quaint old pot it was! Temperamental as a prima donna—apt to bubble over at any minute. Most of the flavour went through the spout, and everyone knew that coffee was coming.

The modern ELECTRIC URN or PERCOLATOR brews coffee right at the table. And such coffee!—smooth . . . mellow . . . full-bodied . . . no loss of flavor. You just snap a switch and pour this rich brown liquor in the cups when you're ready.

Electric Percolators
$5.50

The Pennsylvania Ohio Power & Light Company
"Where You Pay Your Light Bill"

Airplane Carriers Probably Junk

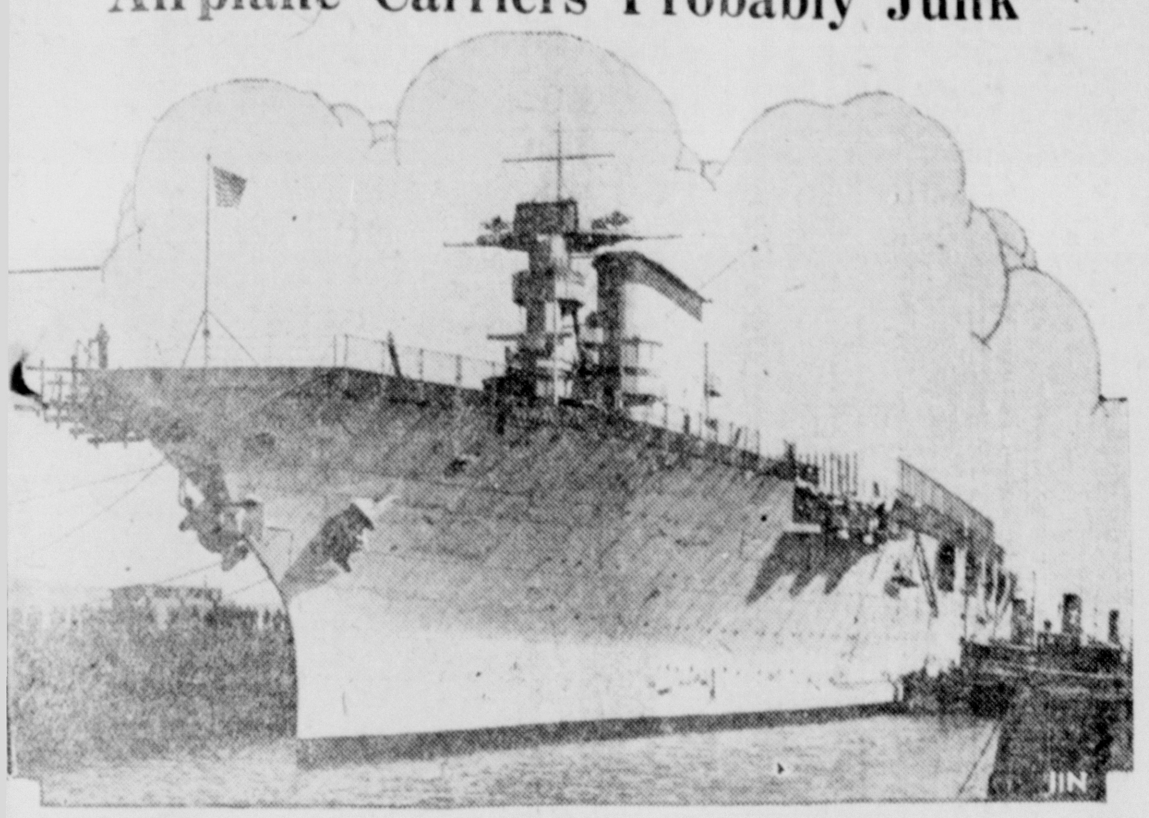

Eighty-six million dollars is a lot of money, but that's just the amount of money it will cost the United States to junk the Lexington and Saratoga, Navy aircraft carriers. They have been in service hardly more than fifteen months, but already the cost of running them has shown that their design is a "mistake." Just as soon as new vessels of new type are ready these two "mistakes" will be junked.

(International Newsreel)

HOOVER BUSY WITH ADDRESS

Prepares Inaugural Talk While Aboard Train To Washington

Aboard Hoover Special, enroute to Washington, Feb. 19.—Tanned and rested from a month's stay in Florida, President-elect Hoover was nearing Washington today, prepared to take over active direction of the last minute work preliminary to his assumption of office.

The special train bearing the Hoover party back from Miami Beach is scheduled to reach the capitol this afternoon.

No engagements had been arranged from the train, but it was assumed that George Akerson, Mr. Hoover's secretary, who remained in Washington, would have at least a few appointments for the afternoon.

The president-elect will go immediately to his S street home. It has been decided to set up headquarters there for the two weeks remaining before inauguration rather than establish offices in a hotel.

During the morning Mr. Hoover worked on his inaugural address, dictating to several stenographers in relays and revising preliminary drafts. The journey otherwise was uneventful particularly as the train made extremely few stops.

One writer aboard, in fact, dubbed the special the "Question Mark," explaining that it stopped only for refueling.

Members of the party, having become acclimated to the warmth of Florida's winter sun during the past month, noticed the decline in the temperature rather sharply as the train progressed northward and Washington weather reports were scanned with more than usual interest.

COURT NEWS

Separation Agreement

A separation agreement executed by J. Wesley Reynolds and Ada C. Reynolds, husband and wife and dated Aug. 28, 1922 has just been filed for record at Lisbon. It provides that the parties have agreed to live separately, and that each had transferred to the other all household chattels taken into the home by each. A release of all future claims for support was one of the stipulations of the agreement.

Liverpool Sued

A suit claiming $350 damages has been filed in common pleas court by Attorney W. A. O'Grady against the City of East Liverpool and on behalf of Harry G. Peppel. It is related in the petition that the City of East Liverpool left unguarded an excavation in Sutton Alley, that was struck by the machine owned by Peppel, causing it to be thrown over a ravine on Trentvale street.

Partition Decree

A decree of partition has been entered in the case of Gertrude Hameric against William L. Grimm and others. The appraisers appointed by the court are J. N. Mehaffie, Manuel Gonzales and J. J. Fitzsimmons.

Asks For Damages

Suit seeking $25,000 damages has been filed in common pleas by Walter Ludwig against J. C. Bowman of East Liverpool. The petition, an exceptionally brief one, and filed by Attorney W. A. O'Grady relates that the defendant accused the plaintiff of forging a check taken from the check book of the defendant for $35.

Divorce Dismissed

For want of prosecution, three divorce actions have been dismissed from the record by Judge W. F. Lones, and at the costs of the plaintiff in each cause. Those cases dismissed are those filed by Mike Winkler against Eleanor M. Winkler; Margaret Craft against Arthur G. Craft and Clevia D. Coleman against John W. Coleman.

Judgment Entered

In the foreclosure action filed by the Perpetual Savings & Loan Co., against George W. Runyon, judgment has been entered in favor of the plaintiff on three causes of action. On the first cause the judgment was $5,556. 34 and on the third cause the judgment entered is for $2,272.95 and on the fifth cause the judgment was for $1,420.56. A decree foreclosing the mortgage has been entered, also an order of sale. An execution on the judgments has been allowed by the court.

Kept Within Law but Got His Shaft Home

A Mount Vernon (N. Y.) lawyer had lost but one case in a practice extending over 25 years. This particular case should never have been lost; the lawyer knew it and was correspondingly angered at the judge, whom he blamed for the loss of the case. Arising from his seat the lawyer addressed the court:

"Your honor, is it against the law to think?"

"Of course not," replied the judge.

"Is it against the law to tell what you think?"

"Of course not," replied the judge. "You know very well that it is not."

"Is it against the law to say at all times and anywhere what you honestly think, your honor?"

"Now, Mr. ——, your experience teaches you that you can say at all times and anywhere what you really think," said the man on the bench.

"Well, your honor," said the defeated lawyer, "I think that the decision just handed down was rotten."

And he "got by" with it.

Dr. Frank Smithies, of Chicago, says that the more scanty the clothing worn, the more chance there is of escaping the flu. The flu germ must be a funny beastie.—Houston Post-Dispatch.

To Wed Viscount

Miss Elizabeth M. D. Robinson, daughter of the Assistant Secretary of the Navy, will soon marry Jacques Blaise de Sibour, son of Viscount de Sibour, at Washington, D. C.

(International Newsreel)

An electrically-operated razor with a blade which oscillates sideways while the user draws the razor down his face has been invented.

BABIES GAIN BY THIS SIMPLE METHOD

Doctors say, souring waste in baby's digestive tract is usually back of any failure to gain weight according to schedule. And the best proof, this is true, is the quick way, weak fretful, puny babies improve when you cleanse their stomach and bowels and put them in order with a few doses of purely vegetable, pleasant-tasting Fletcher's Castoria. This gentle, harmless preparation is the doctor's first thought to relieve those ills of babies and children, such as colic, gas, constipation, diarrhea, colds, etc. Just be sure you get genuine Castoria in the bottle that bears the Fletcher signature. Adv

PHILCO ALL-ELECTRIC RADIO

$157

Less Tubes

ENGLERT'S ELECTRIC STORE
28 Roosevelt Phone 420

Persons who want anything know that The News is the Want Medium in this vicinity. So read it.

PUBLIC LIBRARY
OPEN EVERY WEEK DAY
FROM 9 A. M. TO 9 P. M.

ROADS

(Continued from Page 1)

Liverpool road near Negley, and also a new bridge at Fredericktown on this same road. Bids for the building of these new structures will be sought as soon as final estimates can be prepared, but assurance has been given that both bridges will be built this summer. With the completion of the St. Clair township section on this road, the contract for which has been awarded George Patterson of Wellsville, there will be a direct connection between the Cox highway at East Palestine and the Lincoln highway at East Liverpool, and also the Lake to Gulf road at East Liverpool.

On account of the relocating of the narrow brick section of the Lisbon-Salem road, it is probable that this project will be started later than all of the others. The projects that are to be given immediate attention in addition to the two new concrete bridges, however, will be the California Hollow brick section on the East Liverpool-Youngstown road, the relocating of the East Liverpool-East Palestine road at Calcutta and the surfacing of the Elkton-Signal road.

County commissioners of all counties included in State Highway Division No. 4 were at Columbus the same day the Columbiana county commissioners were there, with the exception of the commissioners from Mahoning county. The district includes the counties of Ashtabula, Columbiana, Lake, Portage, Trumbull, Summit, Mahoning and Geauga.

PUBLIC LIBRARY
OPEN EVERY WEEK DAY
FROM 9 A. M. TO 9 P. M.

Make system alkaline to ... Stop Colds QUICK!

Get Rid of Colds Before They Weaken You, Make You Liable to More Serious Troubles

Nowadays it's important to stop your cold quick before it weakens your resistance to more serious trouble.

Any of the older treatments will bring relief—after a time. But thousands say this new way is the quickest of any. Begin when you feel a cold coming. Take a tablespoonful of Phillips Milk of Magnesia in a glass of water, morning, noon and night, the first day. Do same the second day. Then only at night. Colds reduce the alkaline balance of your system. That makes you feel achy, feverish, weak. Phillips Milk of Magnesia relieves this, and restores the alkaline balance. Doctors prescribe Phillips Milk of Magnesia; hospitals use it. Millions know how it relieves sour stomachs, gas indigestion, constipation and other symptoms of too much acid. **Get the genuine.**

Adv.

TERRIBLE ECZEMA GOES QUICKLY

Strong, Powerful Yet Safe, Surgeon's Prescription Called Moone's Emerald Oil Has Astonished Physicians

There is one simple and inexpensive way to reduce the danger of swollen veins and bunches, and get them down to normal, and that is to apply **Moone's Emerald Oil** night and morning, using the **Moone's Bandage** to support them during the day. People who have painful, enlarged veins should not neglect them for they sometimes burst and cause much misery and expense.

Moone's Emerald Oil besides being so marvelously antiseptic that it destroys germs and poisons caused by germs is such a remarkable healing agent that eczema, barbers itch, salt rheum and other inflammatory skin eruptions go in a few days.

For years it has been used for boils, ulcers, abscesses and open sores that discharge and with the most perfect success. The J. H. Lease Drug Co., Floding's Pharmacy and Bolger & French will be glad to supply you. Adv

NEW SPRING APPAREL

ARRIVING DAILY!

TAKE ADVANTAGE OF THE LARGE SELECTION

Hansell's
THE LOW PRICE LEADERS

MICHAELS-STERN CLOTHES

Making Relics Real — Extra Trousers to Bring Old Coats and Vests Out of Idle Hiding!

This is an alarm to stir lazy coats and vests into activity.

We can match any pantless suits in any Salem attic.

Do it so well that no one will know the difference except the moths that are planning conquest.

Cashmeres —Cheviots—Unfinished Worsteds and Serges at Reduced Rates.

Bloomberg's
The Value First Men's and Boys' Store

Wall Paper

All Last Year's Wall Paper at 20 to 50% Off

J. H CAMPBELL

When You Buy In Salem

WHEN you buy goods in Salem you are increasing the prosperity of the city.

Some of the money you pay goes into profit for local merchants; much of it goes into the wages of local workers; most of it is spent again in Salem.

Moreover, you can find in Salem stores a wide selection of goods at reasonable prices.

First National Bank
Salem, Ohio

Does Your Radio WORK?

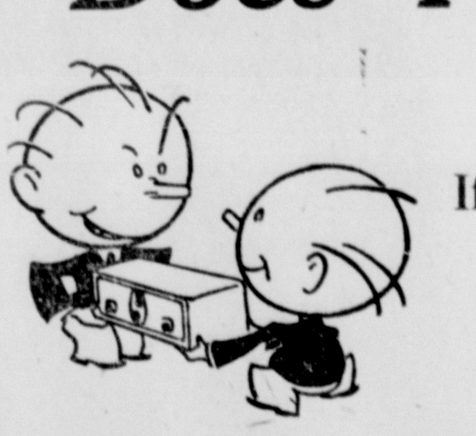

If You Are Experiencing Trouble In Reception—
Call Our Experts
Phone 140 or 994

And Our Service Car Will Be On Its Way!

The Re-naming of Salem Streets will not delay our Service

We Congratulate City Council

On its progressiveness in re-naming and re-numbering Salem Streets, as Salem progresses, so shall we progress as its leading Jewelry Store.

Main Street	State Street
(Leland's New Store is Located at 268 State Street)	
McKinley Avenue	East State Street
Roosevelt Avenue	West State Street
Garfield Avenue	North Lincoln Avenue
Lincoln Avenue	South Lincoln Avenue
Ellsworth Avenue	North Ellsworth Avenue
Depot Street	South Ellsworth Avenue
Green Street	Second Street
High Street	Third Street
Evans Street	Pershing Street
Race Street	Wilson Street
Chestnut Street	Broadway
Goshen Street	Jennings Street
Painter Road	Tenth Street
Grant Street	Homewood Avenue
South Penn Street	South Avenue
South Avenue	Short Avenue
South Rose Street	Reilly Avenue

I have prepared this list so that the readers of The Salem News can have a complete records of the change in street names. —C. W. LELAND

SERVICE ON ALL MAKES OF SETS

By Our Service Men of Long Experience

Mr. George Morrow, Is Now In Charge of All Service

Radio Headquarters
Formerly Located on Penn Street Is Completely Removed to Our New Store
268 STATE STREET
Together with Its Complete Equipment And Personnel

Battery and Tube
Department In Our New Store Is Complete In Every Detail
In This Department You Will Be Served By A Lady of Long Experience.
MRS. ESTHER CALVIN

Tubes Re-Activated Complete Tests Made In Our

MODERN LABORATORY

MR. MORROW Radio Technician
In Charge of Our Service, maintains a regular schedule with Commander Byrd, in the Antarctic, 9,500 miles away. Come in and have Mr. Morrow tell you about it.

SERVICE Our Sets $1.50
SERVICE Other Sets $2.00
See Us for Used Sets

Telechrone Clock Agency
Observatory Time from the electric current. The greatest improvement in timekeeping since 1700.
Priced $16.00 & up

We Are Still in the Jewelry Business

Our Radio interests must not interfere with the business that has built up this institution during the past 15 years!

WATCH DEPT.
Representing the Best In Watches
ELGIN HAMILTON ILLINOIS BULOVA
This Department Is In Charge of
MR. SONNEDECKER

DIAMOND DEPT.
PERFECT BLUE WHITE DIAMONDS ARE THE ONLY DIAMONDS WE CARRY!
EACH SOLD WITH A WRITTEN GUARANTEE

"Famous for Diamonds" Always the Latest Styles in Jewelry

Ask Dorothy Brown What Is New —She Knows!

OPTICAL DEPT.
THE MOST MODERN IN SALEM AND VICINITY
Newly Equipped and Furnished — Lense Grinding Laboratory Enables Us to Maintain Prompt Service.
C. W. LELAND, O. D., Optometrist

REPAIR DEPT.
COMPLETELY EQUIPPED
Makes It Possible for Us to Make All Watch Repairs In Our Own Shop
S. F. (Sonny) SONNEDECKER
Watchmaker

The Leland Watch Shop

Radio Headquarters
Salem's Newest Jewelry and Radio Store

268 State Street Salem, Ohio

Social Affairs

BOOK CLUB

Mrs. H. E. Williams was chosen president of the Book club at a meeting Monday afternoon at the Memorial building, when officers for the 1929-30 season were elected.

Other officers are: First vice president, Mrs. J. A. Fehr; second vice president, Mrs. Robert Wilson; secretary, Mrs. Irving Megrail; treasurer, Mrs. Roscoe McConner.

The program included these numbers: Piano solo, Mrs. J. W. Hundertmarck; "Department of Commerce," Mrs. S. D. Whinnery; "Federation News," Mrs. J. T. Canfield; violin solo, Miss Jean Olenhausen; "House and Senate," Mrs. W. W. Tolerton; "How Congress Legislates," Mrs. Irving Megrail.

The next meeting will be on March 4 and the members are privileged to bring their friends.

—o—

KING'S HERALDS

Marjorie and June Switzer were hostesses to members of the King's Heralds of the M. E. church Saturday afternoon at their home, South Union ave.

Betty Lee Kenneweg and Rena Kaminsky had the devotionals. Doris Miller reviewed a chapter from the study book and Marjorie Switzer gave a chapter from the story book, "Airplanes." Mildred Naragon conducted the Mystery Corner questions.

At the social period the hostesses entertained with a piano duet and refreshments were served.

—o—

BIRTHDAY SURPRISE

More than 300 friends, relatives and neighbors were guests of the Daniel L. Knowles family, of Alliance, Friday evening.

The party was a surprise for Mr. Knowles in honor of his 68th birthday, and was held at the Gray Wolf Tavern dance hall, which is owned by Mr. Knowles' sons.

For 42 years Mr. Knowles has been employed at the Morgan Engineer company's plant.

Guests were present from Limaville, Atwater, Salem, Leetonia, Canton, Cleveland and Kent.

—o—

CLUB DINNER

A group of people who are club associates had a dinner Saturday evening at the Quaker Tea House, McKinley ave.

They spent the evening at the home of Mrs. Walter Clark, Franklin ave., with bridge a diversion. Mrs. Clark Green and Att'y Joel Sharp won the prizes in the games.

—o—

MARRIAGE LICENSE

A marriage license has been issued to Richard Harris of Hollidays Cove, W. Va., a millworker and Miss Blanche Thornhill of Wellsville, daughter of Mr. and Mrs. Robert Thornhill. They were married at the parsonage of the Lisbon M. E. church by the Rev. C. N. Church.

Rube C. Dudgeon and Louise McDevitt of East Liverpool, have been granted a marriage license.

—o—

CIRCLE

Circle 2 of the M. E. church will meet Wednesday evening at the home of Mrs. Thomas Young, 82 Chestnut st.

—o—

Charles Wilhelm, who is attending Spencerian college, Cleveland, was home for the week end.

COMMUNITY CLUB

A meeting of the Cold Run Community club will be held Thursday with Mrs. Paul Yates, south of Salem.

The roll call response will be a tribute to the home. Mrs. Homer Gamble will give a talk on "Housekeeping vs Homemaking" while Mrs. Walter Vincent will read a paper on "Ideals of Modern Homemaking."

At this time arrangements will be completed for the Salem Township Achievement Day program.

—o—

GUEST NIGHT DANCE

About 50 couples were interested in the Guest Night dance given by the Three Links Social club of the Odd Fellows Monday evening at the hall, Broadway.

Raymond Bartholomew's orchestra played the dance program. There were guests from Lisbon, Alliance and Homeworth. The next dance will be in four weeks.

—o—

BIRTHDAY PARTY

Mrs. C. A. Greenisen entertained a group of children Saturday afternoon at her home, Cleveland ave., in honor of the 10th birthday of her daughter, Loretta.

The time was enjoyed at contests. The hostess served a lunch and there was a birthday cake for the honoree. The favors were little boxes of candy.

—o—

D. OF U. V. MEET

A program in celebration of Washington's and Lincoln's birthday anniversaries was given at a meeting of Mary Ellett tent No. 70 Daughters of Union Veterans, Monday evening at the hall. There was a good attendance at the meeting.

A card party was planned for March 11.

—o—

ANNIVERSARY DINNER

Mr. and Mrs. Leonard McLaughlin, of Lisbon, celebrated their 53rd wedding anniversary Sunday at their home with a family dinner.

They were married south of Lisbon and have always lived in Lisbon and vicinity.

—o—

HONORS MRS. SMILEY

For the pleasure of Mrs. Minnie Smiley, of Eaton, Colo., who is visiting here, Mrs. Charles Cornwall entertained a few friends at a luncheon Monday at her home, Cleveland ave. The afternoon was enjoyed informally.

—o—

BETHLEHEM CLASS

The lives of Washington and Lincoln will be reviewed at a meeting of the Bethlehem class of the M. E. church at 2 p. m. Thursday at the church. Each member is asked to bring a guest.

—o—

GIRLS WESLEYAN CLASS

The Girls Wesleyan class will meet Wednesday evening at the church parlor. The members are asked to attend the prayer service. The class meeting and social period will follow.

—o—

Mrs. Adella Grice of Rose st. who is seriously ill from drinking a poisonous fluid, was taken to the Salem City hospital Tuesday morning.

Miss Lois McConnell, of Cleveland is spending her vacation with her parents, Mr. and Mrs. Charles O'Connell, East Fifth st.

Erman McGowan, this city, has entered the Sale mCity hospital for medical treatment.

Miss Meda Kelly, Franklin ave. spent the weekend in Columbus.

MASTER KONJOLA TRIUMPHED AFTER ALL ELSE FAILED

"Since Taking New Medicine I Am Relieved of All Liver and Kidney Troubles," He Declares

MR. FRANK WRIGHT

"Kidney and liver afflictions made me suffer for months and until I started on Konjola, I gained not the slightest relief, but this new medicine made me a well man," said Mr. Frank Wright, 802 Galena st., Toledo, Ohio.

"I was subject to dizziness and each morning I felt completely tired out. Severe pains centered across the small of my back and at night they became a great deal worse — so that I was unable to sleep. These ailments upset my entire system and I became very nervous. My arms jerked and quivered. My legs became numb and felt as though they were asleep.

"I read in the papers about Konjola and decided to find out if it would do any good for me. Very soon after starting the treatment, I felt results. First my inner system was invigorated and then my strength began to come back. The kidney pains and numb sensation left me almost overnight. The dizziness has vanished, too. As long as I live I shall be grateful for Konjola."

Konjola is sold in Salem, O., at J. H Lease drug stores and by all the best druggists throughout this entire section.—Adv.

JAIL ESCAPE

(Continued from Page 1)

through ventilating doors in the tier in which they were confined. The ventilating doors, it was found, had been secured only by wire, instead of lock and key.

Warden Thomas charged that the guards were neglectful in their duty by allowing a plumber, who is now sought for questioning and who had been working on the ventilating system, to retain the key to the doors and also for not seeing to it that the doors were locked when they reported on duty.

Officials of the prison were of the opinion that it was a conspiracy between the plumber and the five prisoners who escaped.

12 Could Escape

Twelve men could have made their way to liberty, it was brought out, instead of the five who did. The bars in the doors of three cells, in which four prisoners were confined, had been sawed through.

Notice of the jail break has been broadcast to every police station in the state. The men are believed to be making their way to Cleveland. Box cars and freight trains in the railroad yards here are being searched.

William Young, of Ashland, Ky., was sentenced to life imprisonment for the murder of Harrison L. Boyden, a Marietta, O., policeman.

Mike Jacko, of Cleveland, O., was serving a life sentence for the murder of John Scuze. The murder occurred during the robbery of a butcher shop in Cleveland.

Both Young and Jacko were convicted of first degree murder but the juries that tried them recommended mercy.

All three cells from which the convicts made their way were at the east end of the cell block, on the third tier. The cell block is six tiers high. The section was known as the "A-N-D section."

There is a strange clock in the Polytechnic institute of Zurich, Switzerland. It never needs to be wound, but is run by a mechanism set in motion every time the temperature changes two degrees.

Babies on the average are so much larger that clothes manufacturers are making garments for one, two and three-year-old children distinctly larger.

Marry Again? Never! Never!

That's how the shimmy queen, Gilda Gray, answered a query as to whether she intended to marry again after shaking Gil Boag, her husband-manager, in a Wisconsin court. They're just too much trouble (meaning husbands), says Gilda.

INSTITUTE

(Continued from Page 1)

Stunt, by a group from Willow Grove Grange.
Address, "Utilizing Farm Wastes," A. C. Hyde, Willow Grove grange
Reading, by a member of Willow Grove grange.
Address, "Can We Advise the Young People Choose Farming as a Life Work?" ...... Joseph W. Fichter, (Lecturer of Ohio state grange)
Instrumental Music, ... Willow Grove Grange

Wednesday Evening
(Perry Grange in charge)

Community Singing, by audience
Orchestra Music .....Perry Grange
Reading ...Mrs. Fred Duke, Perry Grang
Address, "Citizenship and Work Problems," ...... Mrs. Lottie M. Randolph
Song, Quartet from Perry Grange
Playlet, "Aunt Betsy and the Oil Stock," Mr. and Mrs. Ralph Huston, of Perry Grange.
Reading, ...Mrs. Winifred Baker, Perry Grange
Address, "The Future of Agriculture," .... Joseph W. Fichter

Thursday Morning
(Mt. Nebo Grange in charge)

Chorus ....Mt. Nebo Grange
Invocation, ...Rev. G. W. Beaver member of Mt. Nebo grange
Address, "Keeping Young, or Companionship With Children".... .... Mrs. Lottie M. Randolph
Reading, ...Louise Messinger of Mt. Nebo grange
Duet, members of Mt. Nebo grange
Playlet, by group from Mt. Nebo grange.
Address, "Beautifying the Farm Homestead,".........F. W. Dean (of Ohio Experiment Station, Wooster)
Reading, ... Mida Shelton, of Mt. Nebo grange.
Duet, members of Mt. Nebo grange

Thursday Afternoon
(Salem Grange in charge)

Instrumental Music, Mr. and Mrs. F. A. Rinehart and Mrs. S. E. Christopher, Salem grange.
Selections, by "Music Afflicted Choir," of Salem grange.
Address, "Faces" .... Mrs. Lottie M. Randolph
Dialog, "John Smith Solves the Problem," by a group from Salem grange.
Instrumental Music, Salem Grange
Address, "Some Principles and Practices of Livestock Breeding," .... Floyd S. Barlow (Field secretary of the Ohio Guernsey Breeders Association Wooster).
Pantomime, "Comin' Through the Rye," by a group from Salem grange.
Instrumental Music, Salem Grange

DAMASCUS

The church services were well attended Sunday. Rev. C. F. Rothel of the Methodist church spoke on "The Life of Abraham Lincoln," connecting his life with the home mission work in Kentucky.

Rev. H. C. Phillips took for his subject Sunday morning, "The Manifestation of the Son of God," and in the evening, "My Yoke is Easy and My Burden is light."

The union revival services will begin Sunday when Mrs. Harold Falor and Mrs. William Och will have charge, Sunday morning services will be held in both churches, one woman being at the Methodist church and one at the Friends church. After that, the meeting will be held in the Methodist church the first week and in the Friends church the second week. Mrs. Och and Mrs. Falor will also have charge of the music.

The Friends Thursday morning meeting will be held at the home of Mr. and Mrs. George Bailey, and the evening prayer meeting with Mr. and Mrs. Merle Shreve.

Rev. C. F. Rothel is doing evangelistic work at Rayland, Jefferson county this week. All the Methodist ministers of Columbiana, Harrison and Carroll counties are doing evangelistic work in Jefferson county this week.

Rev. I. L. Kinsey spent the week end in Akron in the interest of church extension work.

There were eight applicants for mail carrier between Damascus and Garfield, and Mr. Walters of Valley rd, was the successful one. Mr. Walters is considering moving to Damascus.

The Girls Mission Band met with Mrs. C. E. Stanley, Saturday afternoon with 13 members present. The time was spent in pasting postcards and piecing quilt blocks. Valentines were exchanged and light refreshments served. Mrs. Foster Hall was a guest. Mrs. Merle Shreve and Mrs. C. E. Stanley are the leaders.

Mrs. H. H. Israel entertained the Friendship Fancywork club to a luncheon Wednesday with all the members except one present and Mrs. Lindley Bonsall and Miss Ada Marietta were guests. The afternoon was spent with fancywork and a social time. The next meeting will be with Mrs. D. T. Callahan.

Mr. and Mrs. Charles Pyle and daughter Faye, in company with Mr. and Mrs. Olin Shoar and daughter Ruth Ellen, visited Mr. and Mrs. C. M. Dietz of Kent and Mr. and Mrs. E. M. Shaffer of Ravenna, Sunday.

Mr. and Mrs. Raymond Rohr and family visited Mr. and Mrs. Ernest Cunningham and family of Salem Sunday.

Mr. and Mrs. Walter Ellyson in company with Mr. and Mrs. Homer Ellyson and family of Salem, were guests Sunday of Mr. and Mrs. Curtis Santee of Goshen.

R. Joseph of Sebring, visited his daughter, Mrs. William MacRae and family Sunday.

Russell Watters is ill of an attack of lumbago.

Several people are sending cards to T. L. Stanley who is spending the winter in St. Cloud, Fla. He will observe his 80th birthday Sunday.

Several from here attended the evangelistic meeting in charge of Rev. Homer Cox of Cleveland, at the Beloit church, Sunday afternoon. A large crowd was in attendance.

FRIENDS AVOID CATARRH VICTIMS

Disgusted by Repulsive Nature of Disease, World's Tonic Helping Many

One of the worst features about catarrh is the disagreeable, repulsive condition in which it places the victim. Many sufferers from catarrh actually try to avoid friends because they realize the repulsive nature of the disease they are suffering from.

There is a constant ejection from the throat of a fetid, poisonous offensive discharge from the nasal passages. There is frequent hawking, spitting and coughing. At the same time the eyes are often weak and watery and the face emaciated and the breath foul. When catarrh reaches the stomach it usually causes indigestion, liver, kidney, bladder and bowel trouble. These things make the sufferer of catarrh disagreeable both to himself and those he comes in contact with.

Catarrh sufferers highly praise World's Tonic. They say it stops the dripping into the throat and the discharge of the nose almost at once. The necessity of hawking and spitting passes, the eyes grow stronger and the fullness in the head and headache soon leave.

World's Tonic is a systemic treatment that helps combat catarrh in different parts of the system, and for that reason has brought astonishing results in many cases within a very short time.

Sold at the J. H. Lease Drug Co., and all other druggists (A-160)
Adv

Persons who want anything know that The News is the Want Medium in this vicinity. So read it.

PUBLIC LIBRARY
OPEN EVERY WEEK DAY
FROM 9 A. M. TO 9 P. M.

Obituary

MRS. C. CRUMBACHER

Mrs. Amanda A. Crumbacher, 56, wife of Charles Crumbacher, died of a complication of diseases Tuesday morning at her home near Pine lake, after a short illness.

Mrs. Crumbacher, daughter of Mr. and Mrs. David Liptley, was born in Beaver township, Mahoning county, Aug. 19, 1872. She was a member of the Mt. Olive Reformed church, North Lima.

Surviving are her husband and one son, Ralph, at home; and one sister, Mrs. D. W. Emmons, Youngstown. A son, Calvin Crumbacher, died six months ago.

Funeral service at 2 p. m. Thursday; interment in the Columbiana cemetery.

HASSEY FUNERAL

Rev. L. S. Rose officiated at the funeral service for Mrs. Emma Hassey, at her home, Rose st, Monday afternoon. Interment was in Hope cemetery.

Among those in attendance were: Mr. and Mrs. Harvey Smith, Monessen, Pa.; Miss Hazel Smith, Smithton, Pa.; Mr. and Mrs. William Harris and children, and Mrs. Jennie Johnson, Pittsburgh; Mr. and Mrs. James Hassey, Cleveland; Mr. and Mrs. Stewart Hassey and Mrs. Donald Hassey, Struthers; Joseph McClain, Belle Vernon, Pa., and David McClain and daughter, Donora, Pa.

ROBERT F. CROUSE

Pneumonia is given as the cause of the death of Robert F. Crouse, one month old son of Mr. and Mrs. V. E. Crouse, North Lima, who died Monday evening at the home.

Surviving are his parents and two brothers, Joshua and Eugene, at home.

Funeral service at 2 p. m. Wednesday at the home; interment in the North Lima cemetery.

Mr. and Mrs. Crouse are known in this vicinity through their activities in grange work.

MISS SARAH KYLE

Miss Sarah Kyle, 88, sister of W. W. Kyle, this city, died at 1 a. m. Sunday at the home of her niece, Mrs. Graham, in Cleveland.

Miss Kyle use to spend her winters in this city and was well known here.

Funeral service was held at 1 p. m. Tuesday at the home of her sister, Mrs. Flanegin, at New Castle, Pa.

Mr. Kyle and son, Pike, attended the funeral.

J. P. STEWART

Friends here have been advised of the death of James P. Stewart, which occurred at his home in Denver, Cool.

Mr. Stewart is a former Salem resident. For several years he conducted a cigar store on Broadway.

Surviving are his widow, Mrs. Isa Keener Stewart and daughter, Katherine.

Sniffling—Sneezing?

Don't run risks with head colds. Musterole Laxative Cold Tablets give quick, safe relief. Rids head of cold over night without griping or buzzing in the ears. Chocolate-coated—easy to take. Made by makers of famous Musterole. All druggists or direct postpaid, 35c. Musterole Company, Cleveland, Ohio.

DR. D. C. MORGAN
Veterinarian
All Kinds of Veterinary Services on both large animals and pets, receive prompt and efficient attention.
Office, 14 Roosevelt Ave.
4th Door West of City Hall
Phone 1897

A grasping sister—
A selfish brother—
A misunderstanding aunt—
And Sally imperilling her own happiness to save them from disaster—See
"SALLY'S SHOULDERS"
at the
Royal Theater
Wednesday and Thursday

SPECIAL
DUST MOPS
Oil and Chemical
50c
THE HOME STORE

C. V. SMITH
OPTOMETRIST
122 EAST MAIN ST.

PAT'S HISTORY

(Continued from Page 1)

It developed that McDermott had been in hiding in Cleveland, shielded by friends, among them Ben Nadel, who was later "taken for a ride" and shot to death by rival bootleggers. Nadel, Rudner and McDermott had met while they were serving terms in the federal penitentiary at Atlanta.

The supposition was that Rudner and other persons here who "promoted" the murder, financed McDermott in his long hideout in Cleveland.

Captured in Nanty Glo

The capture was made in October of 1926 at McDermatt's home in Nanty Glo, Pa. The fugitive was trapped when Ora Slater and other detectives working on the case, received the assistance of relatives.

McDermott's brother, Bernard, a respected citizen of Nanty Glo, was supposed to have sent word to Pat that his mother was ill. The fugitive came home and surrendered calmly when he saw he was trapped, Slater and police making the capture.

On Christmas eve of 1926 the jury which tried McDermott brought in a verdict of guilty of first degree murder, with a recommendation of mercy. Pat was sentenced to life in the state penitentiary.

During the trial he denied that he took part in the actual murder of Mellet. Later he admitted that he was on the "firing line" along with Floyd Streitenberger, Canton detective, and Mazer. McDermott said, however, that he did not have a pistol and that Streitenberger and Mazer did the shooting.

To read of Mr. Hoover's troubles in cabinet making is to understand what Il Duce has escaped by making himself a majority of his cabinet.—Buffalo Courier-Express.

THE RIGHT WAY TO BANISH FAT

Combat a cause which modern research has discovered. Turn food into fuel and energy, rather than into fat. Supply a natural element which your system lacks. That is the method embodied in Marmola prescription tablets.

People have used Marmola for 20 years—millions of boxes of it. They have told others the results. Now, in almost every circle, you can see the results in new beauty and new vim. Why not learn the way to attain them?

A book in each box of Marmola tells you the formula, also the reasons for results. You will know why the effects come, and why they are beneficial. Go ask your druggist—in fairness to yourself—for a $1 box of Marmola.

GLORIFY
YOUR TABLE WITH
YOUR-X SILVERPLATE
Best That Money Can Buy!

Your-X Silverplate represents a wise investment, for its decorative worth is matched by its practical merit. Whether you need flatware or hollow-ware, you'll find that Your-X Silverplate meets every requirement at moderate cost.

The Silver Flatware Service Shown Above Contains Essentials for Six Covers. 26 Pieces. **$34**

C. M. WILSON
USE YOUR CREDIT

Free
FREE—from castor taste and odor.
FREE—from after-nausea. Not flavored.
Kellogg's Tasteless Castor Oil is the original tasteless castor oil, made for medicinal use only.
FREE—literature on request to WALTER JANVIER, Inc., 417 Canal St., New York
Two sizes—25c and 50c. at all good drug stores.

Feen-a-mint
The Laxative You Chew Like Gum
No Taste But the Mint

Schwartz's

An Innovation In Dainty Underthings!

New "FRAT" Crepe LINGERIE

That Has the Appearance of Silk Crepe de Chine Garments Selling at Twice the Price!

98c

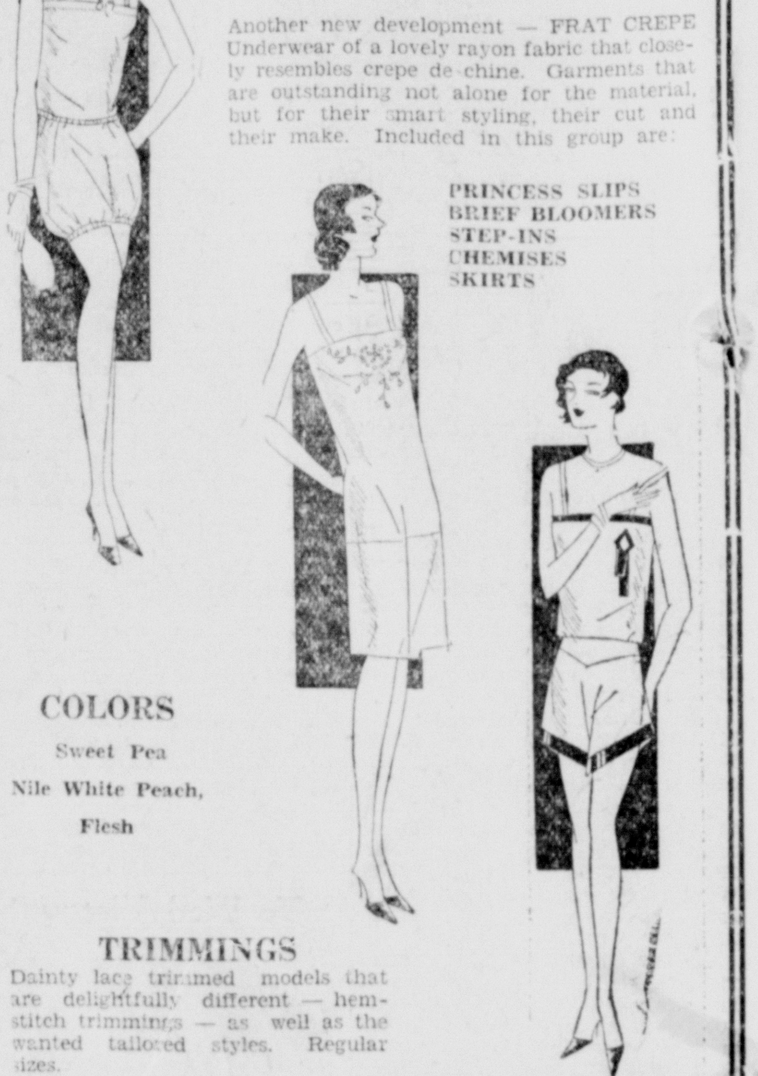

Another new development — FRAT CREPE Underwear of a lovely rayon fabric that closely resembles crepe de chine. Garments that are outstanding not alone for the material, but for their smart styling, their cut and their make. Included in this group are:

PRINCESS SLIPS
BRIEF BLOOMERS
STEP-INS
CHEMISES
SKIRTS

COLORS
Sweet Pea
Nile White Peach,
Flesh

TRIMMINGS
Dainty lace trimmed models that are delightfully different — hemstitch trimmings — as well as the wanted tailored styles. Regular sizes.

Ready! The New Spring Colors In
HOSIERY
Of Silk and Rayon
Smart rayon and silk to the top hose with high spliced heels in Breeze, Mystery, Champagne, Sun Bronze Moonlight, Black, Light Gun Metal, Pastel Parchment. Pair **69c**

DO YOU KNOW—
Devoe, Raynolds and Co. have been makers of fine paints for 175 years—
Do you know they have just perfected the "best ever" Lacquer in new and beautiful colors—
Do you know that Gimbel Bros., New York, and Halle Bros., Cleveland, are exclusive agents in their respective cities—
Do you know MAC MILLAN'S BOOK AND WALL PAPER SHOP is the chosen agency in Salem?
"ARTLAC"
(Advertised in Latest Magazines)

WHAT'S GOING TO HAPPEN FEBRUARY 27th? IT'S YOUR GUESS!

Atwater Kent Radio $77
Kolster Radio $135
Salem Electric Supply Co.

City Council Is To Be Congratulated
On the recent action taken on re-naming and re-numbering of the streets.
Victor Stove Co.
Salem, Ohio

News Through The Camera's Eye

300 Believed Perished in Europe

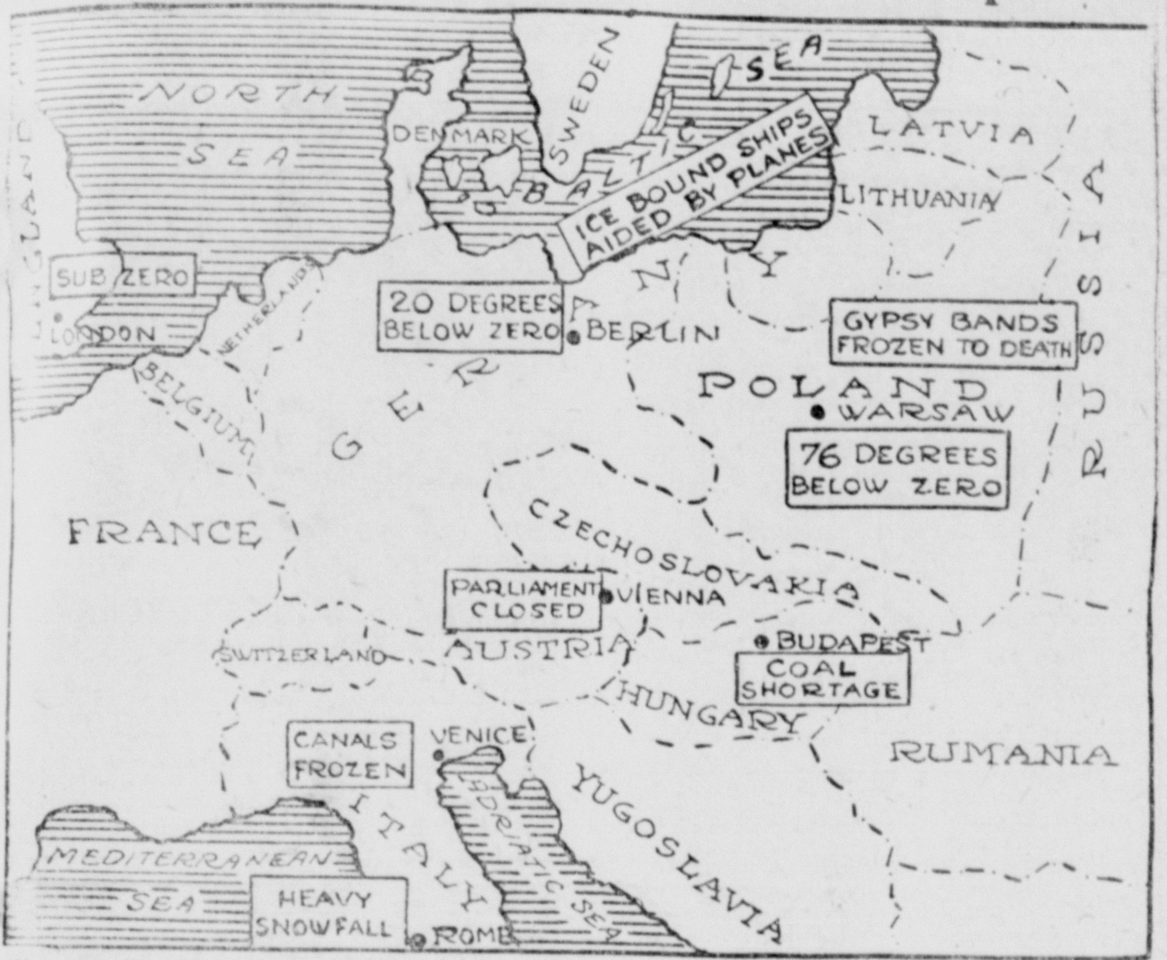

Terrific cold which is spread over Central Europe has gripped the people with terrible suffering. Not for centuries has it been as cold as the present spell, in which temperatures have been registered that put the Arctic region to shame. Estimates of deaths from the cold ran as high as 300, thousands suffering from frostbite. Italy is seeing snow; Budapest is short of fuel. Gypsy bands have been frozen in Poland. Venice can skate on the canals. Trains are frozen to the rails in Czecho-Slovakia.

Her Allowance Impounded by Court

Ruth Jane Mix, daughter of Tom, who stars in "horse operas" for the movies, doesn't give her $225-a-month allowance a chance to catch up with her. So a Los Angeles court has ordered her money impounded until such a time as all claims against her have been settled. The above photo shows her with her favorite mount.

Inaugural Air Show

This exclusive picture of Major John Berry, acting superintendent of the Cleveland Airport, is the first posed picture made of him in years. Major Berry will soon take charge of the arrangements for the big airplane display which will feature Mr. Hoover's inaugural.
(International Newsreel)

Charges Police with Gang Killing

Charging that his agents through private investigations had established that Chicago policemen were responsible for the massacre of seven gangsters in Chicago, Major Fred H. Silloway, deputy prohibition director, caused a sensation. He later denied making this statement saying that he still clung to the belief that there was a close alliance between the police and the gangsters which enabled them to maintain operations.

Didn't Give Consent

Little Peter Salm, son of Millicent Rogers and her divorced husband, Peter Salm, is getting to be quite a little man these days. When the photographer got this exclusive picture in Central Park, New York, Peter wanted to break the camera.
(International Newsreel)

Brother Conceals Word of Drowning: Body Recovered

Columbus, O., Feb. 19.—Fear that his parents "would not understand him" made 13-year-old George Bocock keep secret his brother's death by drowning until questioned by police.

Walter Bocock, 10, was missed from his home here last Saturday. Until night fell his parents were certain he would return. Young George came home but knew nothing of his brother.

Walter's absence was reported to police, Sunday. Meanwhile his father and brother, George, and a party of neighbors started search for the boy.

Walter usually played along the Scioto river at a point near his home. George led the way to the river; tracks found in the mud were identified by the father as those of his son.

The body was recovered from the river yesterday. The boy, according to George when questioned by police, stepped on an ice cake near the bank and disappeared.

George has nothing to be afraid of today and has promised not to go near the river again.

NOTICE!

On and after this date, I will not be responsible for any debts contracted for by my wife, Nancy Lottman.

GEO. E. LOTTMAN,
41r Hillsdale

NOTICE TO SUBSCRIBERS

Any subscriber not receiving a copy of The News please call Salem Newspaper agency, phone 621, between 6 and 7 p. m. and the same will be delivered.

CIRCULATION MANAGER

TODAY'S WANTS

TOO LATE TO CLASSIFY

MOVING AND STORAGE—Household goods carefully handled and stored. Any time, any place. Licensed under the Public Utilities Commission of Ohio. Call 465. The Harris Garage & Storage Co. 11tf

LOST—Roll of bills, near Odd Fellows hall. Finder please return to Ellsworth Chevrolet. Reward. 42i

WANTED—Three large unfurnished rooms on first floor, close in, with use of bath. Phone 1446-W. 42i

FOR SALE—1927 Chevrolet Landau Sedan. Just like new. Phone 1237 for demonstration. 42i

GROCERY STOCK and fixtures for sale, good location. Address by Letter R, Box 316, Salem, O. 42j

WANTED — To rent a furnished room with private family, preferably with private bath. Room must be modern and convenient to town. References exchanged. Address by Letter T, Box 316, Salem. 42i

LOST — In First National Bank, Monday, a Wahl silver fountain pen with the initials "J. W. J." on side. Finder please return to First National Bank or Salem News. 42r

SALESMAN WANTED

YOU CAN MAKE $50.00 a week and more, if you are willing to work eight hours a day and are capable of learning the details of our product. Sales resistance quickly overcome by our easy payment plan. Write for appointment to Chalfant Brothers, 146 West Indianola Ave., Youngstown, O., telephone 31361. 42r

WANTED—Modern home to rent. The best of references given. Letter Q, Box 316, Salem, O. 42r

FOR SALE — 1926 4-Pass. Buick Coupe, new tires, new battery. Motor in excellent condition. Phone 1237 for demonstration. 42i

WANTED TO BUY— LOTS—Would like to buy small lot, close in. Would consider a small lot on side street, or alley, close in. Write Lock Box No. 2, Salem, Ohio. 42r

PUBLIC SALE—Having rented my farm, I will sell at public auction, Tuesday, February 26, 1929, at 1:00 o'clock, p. m., at the farm known as the Joe Greenawalt Farm, located 3½ miles southeast of Salem on Salem-Franklin Square Road, close to Pennsylvania Railroad, ¼ mile from Franklin Square, the following described property to wit: One team of horses, three head of cattle, one Jersey cow, eight years old, due to freshen April 1st; one grade Guernsey heifer, due to freshen June 1st; one grade Durham heifer, six months old; one Poland China brood sow, due to farrow March 22; three head of shoats, 15 Silver Lace Wyandotte hens, 15 R. I. Reds. Farm implements—One road wagon, mowing machine, cultivator, one Oliver Chill plow, good as new, one top buggy, double set of work harness. Some household goods, log chains, many small tools too numerous to mention. Terms: Three months' credit with bankable note. John Ghelia, Owner. E. W. Rea, Auctioneer, Hayes Sitler Clerk. 42m

NOTICE OF APPOINTMENT

The State of Ohio, Columbiana Co., ss., Lisbon, O., Feb. 13, 1929

Notice is hereby given that Seth Davis and Della Castle have been appointed executors of the estate of Mary E. Davis, deceased.

LODGE RIDDLE,
Judge of Probate Court

Published in Salem News Feb. 19, 26 and March 5, 1929

NOTICE OF APPOINTMENT

The State of Ohio, Columbiana Co., ss., Lisbon, O., Feb. 13, 1929

Notice is hereby given that Mary J. Groves has been appointed executrix of the estate of Edward H. Groves, deceased.

LODGE RIDDLE,
Judge of Probate Court

Published in Salem News Feb. 19, 26 and March 5, 1929

Want Ads

THE SALEM NEWS

Phone 1000

(30 Words or Less)

2 Insertions	60c
3 Insertions	70c
4 Insertions	80c
6 Insertions	$1.10

Monthly Rate $3.50, or $3.25 cash

More than 30 words, 1c extra per word with each two insertions.

Reduction of 10c from above prices for cash.

Copy for classified advertisements must be in this office by 12:30 p. m. on day of insertion. (11:30 on Saturdays)

TODAY'S WANTS

TOO LATE TO CLASSIFY

WANTED—All fresh eggs and chickens. Call county phone 46-F-3. Salem. S. H. Rea, Painter Road. 52 sat-mon-tues-tf

YOU'LL NEVER REGRET IT and you will wonder how you have ever done without them for so long, after we have installed All Metal Weather Strips on your windows and doors. Reduces heat bills 25 to 35%. Eliminates soot, dirt and rain from coming through doors and windows. Installed on old and new homes. Guaranteed the life of your building. Serviced free of charge. Your first cost is your last cost. All work installed by expert mechanics. Phone now for estimates. Buckeye Weather Strip & Screen Co., H. C. Lesh and L. D. Beardmore. Phones 1344-W or 1376. 17 1 mo

THE WOMEN'S BENEFIT ASSOCIATION will hold a card party Thursday evening, Feb. 21st at the Pythian Hall, Chestnut Street. All W. B. A. members and friends are cordially invited. 41i

PIE AND BOX SOCIAL — Friday night at Highland School House. Myrtle Vincent, Teacher. 42i

WANTED—To rent a seven or eight room modern house, March 1st. Inquire 94 East Green St. 42r

WANTED—Young married couple desires two to five unfurnished rooms in good location. Want to occupy about March 1st. Best of references. Call 732-W. 42r

WANTED—To buy good cow manure. Address P. O. Box 171. 42r

SPECIAL PRICES on all painting and paper hanging ordered before March 1st. Expert panel work. All work guaranteed. Estimates given. Phone 23-F-2. 42r

FOR SALE—9x12 Wilton rug; also four small ones to match. All in fine condition. 179 East Sixth St., or phone 187. 42r

PUBLIC SALE—Three-piece parlor suite and table, beds, dressers, carpet, gas range, child's bed, stroller, radio and other articles, Saturday, Feb. 23, 1:30 p. m. J. Vild, 399 Prospect St. E. W. Rea, Auctioneer. 42a

WANTED—Stenographer for one or two days a week. One that is able to take dictation. Apply by Letter S, Box 316, Salem. 42i

FOR SALE—1928 Chevrolet Coupe. This car is in very good condition. New tires. Phone 1237 for demonstration. 42i

666

is a prescription for

COLDS, GRIPPE, FLU, DENGUE, BILIOUS FEVER AND MALARIA

It is the most speedy remedy known

This is the time to keep coal in the cellar, but it is also wise to start jotting down the items you will need to repair this spring and the materials needed.

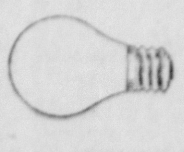

We Carry a Complete Line of Electric Light Bulbs

Salem Builders Supply Co.

Building Hardware, Roofing, Paints and All Building Materials

Phone 96

J.C.PENNEY CO. INC.

90-92 Main Street, Salem

WE WISH TO CONGRATULATE

Our city council on the fine work they have done in taking steps to rename and the re-numbering of our city streets. We have a fine group of councilmen and they are proving to us that it is their wish to make a bigger and better Salem, Ohio and that they are striving to keep Salem ahead, up-to-the-minute and modern in all city ways.

YOUR SHOES ARE SO IMPORTANT

Becoming!
To Average Feet

The plain lines of the vamp are universally becoming and the semi-rounded toe makes your foot look even smaller.

$2.98

Look at the clever style features on these Oxfords—harness stitching, shapely toes and leather that will shine beautifully.

$3.49 to $5.90

Shoe Value
Economy Prices

A dress shoe for the particular man. Gun metal or Tan.

$3.98

An everyday Pump in All Patent with unusual buckle effect and correct walking heel.

$2.98

Narrow Heels?
Choose a Combination Last

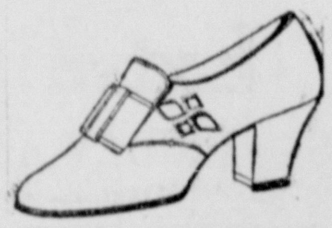

This Colonial shoe can be had in a combination last for the woman whose heels are narrower than the ball of her foot.

$4.98

Reliable!
Sturdy

You just can't help being surprised that a shoe can be so light and easy on your feet, and yet stand the hard knocks of everyday work. Of Brown Elk with leather sole and heel. Only

$3.98

This stylish Oxford for the Younger Miss has a half double sole for longer wear, yet is as stylish as can be. Patent, Gun Metal or Tan.

$2.98 to $3.98

You Can Have
Miles of Smiles

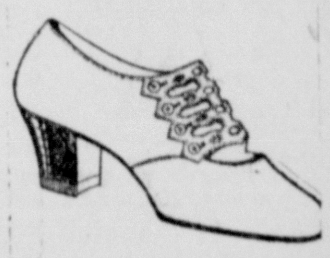

A neat Four-button Oxford with built-in arch support, that will give you miles of smiles over your comfortable feet.

$3.98

Good Value
In Shoe Dollars

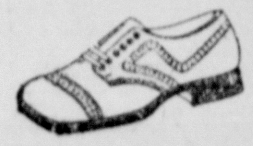

Gun metal oxford with half rubber heel and novelty stitching.

$4.98

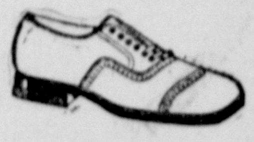

There is a quiet dignity about these neat Oxfords that the well dressed man appreciates. Gun Metal with stitching.

$3.98

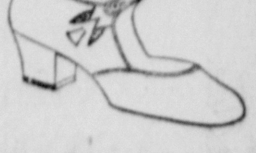

Black Patent will harmonize with any costume and this simple shoe has a bit of gay trim.

$2.98

INSURANCE APPLICATION COUPON

Insurance Department,
The Salem News,
Salem, Ohio. Date..................1928

Place An X in the proper square

☐ I am receiving The Salem News by carrier. Please continue delivery for one year.

☐ I am a new subscriber to The Salem News. Please start the paper to my address for one year. I will pay your carrier who delivers the paper the regular Subscription Rate.

Enclosed find $1.50 to pay cost of co-operative Industrial and Travel Accident Policy for one year. I understand the policy will be issued and mailed to my address within a few days. I am in sound mental and physical condition.

NAME .... AGE ....

STREET .... PHONE ....

TOWN .... R. F. D. .... BOX .... STATE ....

OCCUPATION ....

NOTE: For additional policies for other members of the family use another coupon. Every member of the family living at the same address where paper is delivered between the ages of 15 and 70, may secure a policy for $1.50 each policy without taking an extra paper.

Read The Salem News READ THE CLASSIFIED COLUMN

McCULLOCH'S

SPRING TRAVEL COATS

Smart New Travel Coats, just arrived. Made of lovely sport materials in checks and novelties. Buy now, while we have a good selection from which to choose.

$16.50 to $59.50

Extra! Extra!

DOLLAR DAYS — FRIDAY AND SATURDAY
Watch For Our Special Bargains Tomorrow Night

Electric Eye New Device Never Misses a Trick

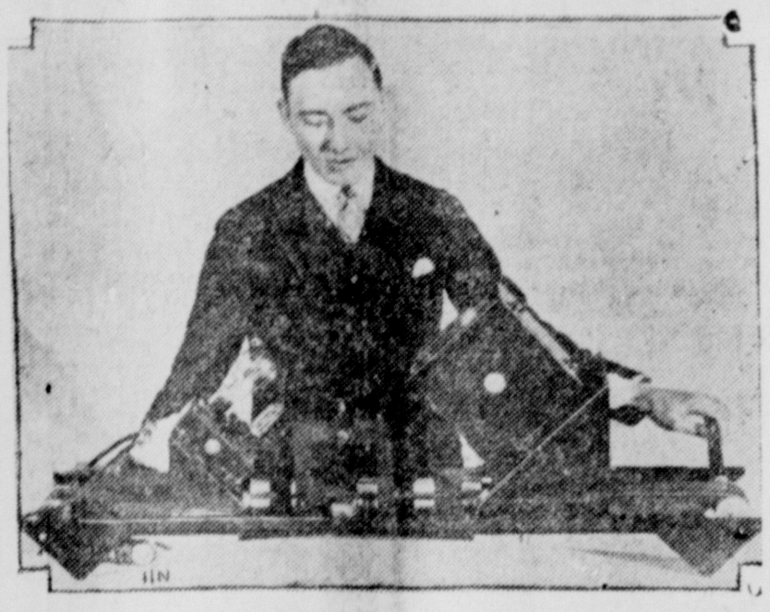

John V. Breisky Demonstrates the "Electric Eye" Which Counts, Puts Out Fires and Does Many Remarkable Stunts with Superhuman Intelligence.

Newly Discovered Cell Protects Property Against Fire

NEW YORK.—So-called "Electric Eyes" counted the guests last night at the annual dinner of the American Institute of the City of New York, guarded the guests and the Town Hall, at which the dinner was given, from fire and entertained all present with tricks which demonstrated almost human intelligence and superhuman accuracy.

The "Stunts" are based on the reaction of the photo-electric cell to light. The functioning of an automatic fire extinguishing device was witnessed and proclaimed most remarkable of the demonstration. A match was tossed into a glass tank containing gasoline and kerosene. The first cloud of smoke from the tank instantly operated the photo-electric smoke detector which, in turn, automatically released carbon dioxide from a cylinder and extinguished the fire before the audience could realize what had happened.

The demonstration showed the use of the cell for sorting and counting material. A spot of light was made to fall on the surface under examination and reflected from the surface to the apparatus. Small packages were automatically moved past the light, and counted automatically by the "Eye."

ABOUT TOWN

Knights of Pythias

Four candidates were initiated in the page rank at a meeting of Salem lodge No. 142, Knights of Pythias, Monday evening at the hall, Chestnut st.

A team from the Sebring lodge put on the work. There were visitors from Sebring, Columbiana and Lisbon. Lunch was served at the social period.

SALEM BANKER LAUDS NEW CAR

Chevrolet Six Praised by Cashier Of First National After Demonstration

L. H. Colley, cashier of the First National bank, expressed himself as being very much impressed with the many fine features being offered by Fisher Body on the New Chevrolet Six by Ellsworth Chevrolet Co.

Colley was especially impressed by the smoothness of the motor, the pick-up, the seating arrangement and four wheel breaks which add to the style and comfort of the beautiful New Chevrolet Six.

National Demonstration week, Feb. 18 to 23, inclusive—affords an opportunity for everyone to ride in the new Chevrolet.

READ THE WANT COLUMNS

LEROY HARTSOUGH
Chiropractor
Licensed by the Ohio State Medical Board
28 Garfield Ave. Salem, O.
Phone 1106-J
During winter months, office closed at 8 P. M.

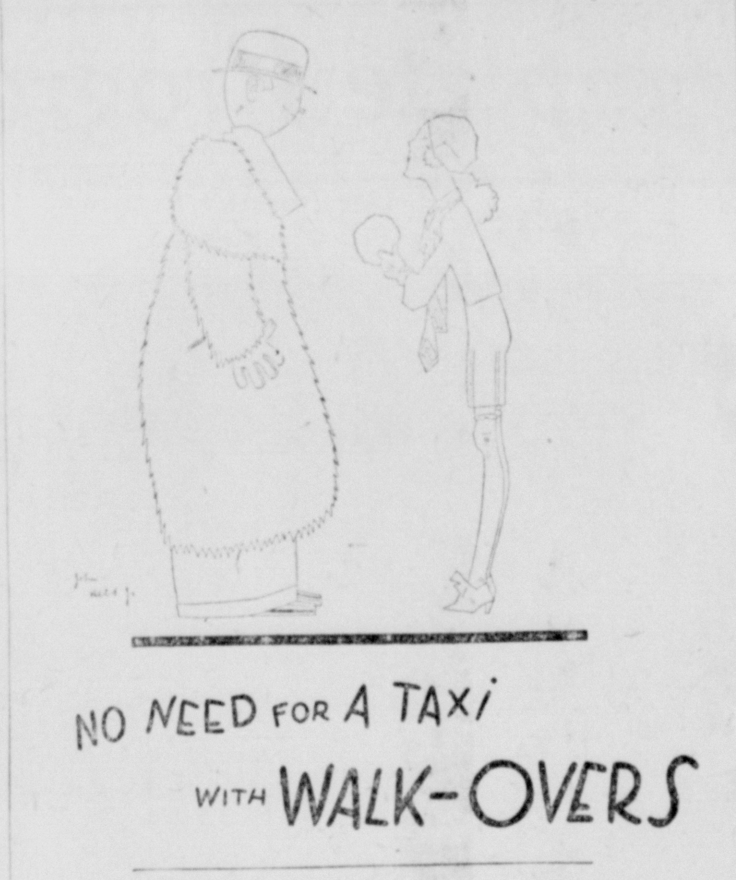

THE GOLDEN EAGLE
Salem's Greatest Store for Men and Boys

See The New Pontiac Before You Buy

See Our Oakland Goodwill Display of USED CARS

1928 Studebaker 4-Pass. Coupe
1928 Pontiac Coach
1926 Overland Coupe
1926 Oakland Landau Sedan
1926 Oakland Coach
1925 Oldsmobile Sedan
1927 Essex Coupe

Keller Auto Company
28 Ellsworth Avenue

PENNZOIL GAS AND OILS
WE REPAIR GENERATORS, STARTERS, IGNITION SYSTEMS AND GENERAL AUTO REPAIR WORK
TOWING SERVICE
PATTERSON'S Super-Service Station
COR. PENN & PERSHING

HEALTH IS WEALTH

Fume baths are recommended for Rheumatism, Neuritis, Colds, Bad Complications, Kidney and Nervous Conditions and Reducing.

ROSA LEE Bath Parlor
99½ Main Phone 1208

Markets

MARKET OPENING

New York, Feb. 19.—All sections of the stock market were strong and active at the opening today. General Electric led the rally in the industrials, with a 3-point jump to 232½. Westinghouse was up 1⅛ at 151; Curtiss Aero up 2 at 153; American Can up ⅞ at 111⅝; Sears Roebuck up ⅜ at 124½; U. S. Steel up ⅝ at 172⅝; Anaconda up ¼ at 134.

CHICAGO LIVESTOCK

Hogs—Receipts 24,000; market 10 and 15c higher; top $10.65; bulk, $10@10.60; heavy weight $10.15@10.50; medium weight $10.25@10.65; light weight $10@10.65; light lights $10.15@10.60; packing sows $9.60@10.10; pigs $8@9.75; holdovers 12,000.

Cattle — Receipts 6,000; markets 15-25c higher; calves, receipt 2500; market steady; beef steers, good and choice $13@14.50; common and medium $8@12.50; yearlings $9@14.50; butcher cattle, heifers $8@12.50; cows $6.75@10; bulls $7@11.50; calves $12@14; feeder steers $9@11.50; stocker steers $8.50@11; stocker cows and heifers $7@10.50.

Sheep—Receipts, 15,000; market steady; medium and choice lambs $15.50@16.50; culls and common $12.50@14.50; yearlings $12.50@14.50;; common and choice ewes $5@9.50; feeder lambs $15@16.

CHICAGO GRAIN

Chicago, Feb. 19.—Grains opened irregular today. Wheat was ¼c higher; corn ⅛ to ¼c lower and oats unchanged to ¼c higher.

Opening quotations:

Wheat—March 128; May 132½@⅝; July 134⅝.

Corn—March 94½@¾; May 98½@⅝; July 100¾@101.

Oats—March 49¾; May 51⅝@¾; July 50.

Persons who want anything know that The News is the Want Medium in this vicinity. So read it.

POLICE TRACING BANDIT'S AUTO

Son Gets Number of Machine While Father Wages Gun Battle With Robbers

Dayton, O., Feb. 19.—Ownership of the auto used by four bandits who engaged in a gun fight with Leroy Martin, 33, at 10 o'clock last night, seriously wounding his father, E. L. Martin, 63, today was traced by local authorities.

One of the gunmen rifled the cash register in a sandwich shop on the outskirts of Dayton, but dropped most of the money as he fled to the waiting auto, in which the four bandits escaped.

Leroy Martin obtained the license number of the fleeing car while his father was exchanging shots with the robbers.

SUSPECT GALLSTONES?

Try FRUITOLA Gallstones are dangerous. Prevent a possible operation. Get rid of them. If you suffer with pain in the back or side, around the liver, chills, fever, colic, or gastritis, *Beware of Gallstones* Try FRUITOLA. One dose shows results. Be thankful you heeded nature's warning. All druggists sell FRUITOLA.
Pinus Medicine Co. Monticello, Ill.

GRAND THEATER
Thurs., Fri., Saturday
Feb. 21-22-23
Matinee 2:30, 15c and 30c
Night 25c and 50c

ALL NEW

ALSO FEATURE PICTURE

See The New Pontiac Before You Buy

Stewart MOTOR TRUCKS
Regardless of price "America's greatest truck value"
E. H. ALTHOUSE
Pershing Avenue
11 Models - Bodies for Every Business.

Oriental Fantasies
YVONNE'S Big Company of Oriental Wonders! She Knows All! Ask Her Anything!
$200 Paid to Anyone in the Audience She Cannot Call by Right Name

Imperial (7) Hawaiians
With Hul Hula Dancers Who Know How! Singers, Players

RAGOON
East India Wonder Worker

Leroy SNYDER
Dancing Fool

Glenmar and Elmo
Somewhat Different

Mme. Kalama
Oriental Dancer and How?

Doc Irving
Magician of Ceremonies

—— On the Screen ——

"NOISY NEIGHBORS"
With Eddie Quillan, Alberta Vaughn
Comedy "TAXI SPOOKS"
Also "MAN WITHOUT A FACE" No. 8

Zonite
For Cuts and Wounds
Prevent infection! Treat every cut, wound or scratch with this powerful non-poisonous antiseptic. Zonite actually kills germs. Helps to heal, too.

Keep youth longer!

cleanse the system of poisons

Two of the great enemies to youth and vitality are delayed elimination and intestinal poisons. To keep yourself free from both these common difficulties will help you to stay young.

With the use of Nujol you can do it too. For Nujol absorbs body poisons and carries them off, preventing their absorption by the body. Nujol also softens the waste matter and brings about normal evacuation. It is harmless; contains no drugs or medicine. It won't cause gas or griping pains, or affect the stomach or kidneys. Every corner druggist has Nujol. Make sure you get the genuine. Look for the Nujol bottle with the label on the back that you can read right through the bottle. Don't delay, get Nujol today.

STATE
Shows 7-9
15-30-35c

Shows 7-9 Prices 15-30-35c

LAST TIME TONIGHT

Come on! Join the party of flaming youth! Cody decided that even at forty, he could be a flaming youth. Such laughs when you see this gorgeous comedy of gals, giggle-water and general high-jinks.

Comedy
"LADIES PREFERRED"
Cartoon and News Events

TOMORROW — THURSDAY
Matinee Daily 2:30, 10-25c

D.W. Griffith presents "The Battle of the Sexes"
with JEAN HERSHOLT & PHYLLIS HAVER
Belle Bennett
Don Alvarado
Sally O'Neil

The battle forever being fought but never won. A tremendous cross-section of life, revealing the laughter and tears that are found in the modern home.

ROYAL THEATRE

TODAY — LAST SHOWING

CLAIRE WINDSOR
WALTER HIERS
ALLAN SIMPSON —IN

"BLONDES BY CHOICE"

She was a brunette until she hit on the happy idea of becoming a blonde by choice. What happened then will keep you howling with laughter.

Also News
"LANDLORD BLUES"

Comedy
"THE NAUGHTY FORTIES"

Matinee 2:30, 10c and 25c
Evening 7 and 9, 10c and 30c

COMING WEDNESDAY AND THURSDAY—

Slender shoulders—
Bearing burdens for a family of wasters—

FLIT
Kills Flies
Mosquitoes
Other Household Insects

THE housewives of this town are discriminating shoppers — they know values. And that is why when Spring is just around the corner they send their clothes, rugs, etc., to us for complete rejuvenation. You, too, will be pleased with our quality work, low prices, and dependable service.

KENT'S
AMERICAN DRY CLEANERS
28 Ellsworth Avenue Phone 557

Complete Program Of Sports Scheduled In Salem This Week

City Leagues Open Second Half Tonight

Mullins Fight Show Billed At Memorial Hall Friday Evening

An unusually complete program of sporting events, which will include more than a dozen basketball games, and four high class boxing exhibitions, is scheduled to provide the action for Salem sport followers during the next five days.

The Mullins Foremen's club boxing show scheduled for the Memorial building auditorium, Friday night, the annual Columbiana County Class B basketball tournament, and Salem High's final cage battle of the season, at the High school gym Saturday night, occupy the main share of attention. The entire week's athletic program is the best of the winter sport season.

Tonight, at Memorial building gym, the second half of city league activities is slated to get under way. At one of the city's restaurants Arthur Stoner is giving a banquet for his championship Sterling Tires team, who annexed the hoop leadership for the opening half by nosing out Salem Business College in the final game of the five way tie play-off. The First Methodist quintet, which romped off with the title in the church circuit in easy fashions, is the guest of honor at a banquet at the church, tonight also.

Wednesday Open

As yet nothing is scheduled for Wednesday night, but a full day appears billed for fans on Thursday and Friday, when both basketball and boxing fill prominent places in the two-day's program. Two city league games will be played at the Memorial building, Thursday night, while the county tourney will start during the afternoon of the same day, and will continue at night.

Friday afternoon, at 2:30, semi-finals will be played in the boys' section of the tournament, and finals in both boys and girls will be played at night. The 30 rounds of boxing, which has been arranged for the second winter's season boxing show by the Mullins club, as entertainment for the shop employes, will come off, starting at 8:15 Friday evening.

Fight Show

These fights appear as the big sporting events of the week, as some of the district's leading scrappers have been contracted to vie for fistic honors. In the first bout, Joe Long, Alliance midget will swap swats with Jack Frost, a Dover diminutive, for six rounds. Franke Busnell, Smokey City battler, now concentrating most of his ring activities in and around Detroit, will meet flashy Tony Leone of Dover.

There is not much choice between the last two eight-rounders when U. S. Carpentier, of Pittsburgh, and Jimmy Perry of Alliance, clash in the second of the three features, and Young Rudy, Chaleroi, Pa., and Fritz Anderson, Detroit sensation, in the finale.

Finals in the county tournament will be played off starting at 7:30, at the High school gymnasium.

Salem High boys played Akron Central in the final high school cage event of the season, Saturday night. The Salem Saxons, scheduled for games in the Penn-Ohio German league for the next eight weeks, will clash with the Youngstown league entrant the same evening, at the Memorial gym.

DR. S. BORTON
OSTEOPATH
For Appointments, Phone 19-A Damascus

Dr. Edwin A. Coles
Osteopathic Physician
General Practice
Home Savings & Loan Bldg.
Phone: Office 702 Res. 14[illegible]

PROMPT INVALID COACH SERVICE
ANY TIME ANY PLACE
PHONE 1139
281-287 McKINLEY AVE.
O. G. STARK

You Have Less Dirt and Less Ashes
WHEN YOU BURN PASCOLA COAL
PASCOLA COAL CO.
184 McKinley Ave.
Phone 537

Der Maxie's Fiancee

Anne Russ, pretty German girl of Bloomfield, N. J., is reported as the fiancee of Max Schmeling, new German heavyweight sensation, called the German "Dempsey."

Fumble Ruling Is Approved

By DAVIS J. WALSH

New York, Feb. 19.—Students of football, which means anyone with a clean tablecloth and a pencil, will tell you today that, regardless of whether you like it or not, the dead at the point of recovery rule on fumbles, written into the code yesterday, probably is there to remain henceforth. In other words, not for just an hour; not for just a day; not for just a year—but always. Too long, indeed, have the boys been conniving toward the end they achieved yesterday ever again to think seriously in terms of nullification.

The altered condition seems to be what the doctor ordered and we will assume that he knows what is best. As a matter of fact, he has been ordering, and gradually bringing about. The passing of the free ball as an element of danger. First, he barred the scramble for the ball out of bounds; next he made it unnecessary for the defending side to catch kicks on the fly; the nhe called all fumbles of punts and later passes dead at the point of recovery, if recovered by the opposition; now he applies the dead ball provision to fumbles in general, extending this privilege yesterday to the fumble of a kick off or of a free kick. In brief, the last element of uncertainty has been banished from the game and, if the rules committee wishes to be consistent with its policy of the last 15 years, it will stay banished.

* * *

Methodist Gagers Easily Win Over Lutherans, 42 - 8

First Methodist church cagers started off towards another league championship, in the opening games played in the city church loop, at Memorial gym last night, defeating the Trinity Lutherans, 42-8.

St. Paul's Catholic church defeated the Kiwanis club in the second game, 10-8.

Scores:

METHODIST	G	F	T
Ferguson, f	1	0	2
Knepper, f	6	0	12
McCorkhill, f	4	0	8
Springer, c	2	1	5
Stone, g	2	5	9
Ruffner, g	3	0	6
Totals	18	6	42

E. LUTHERANS	G	F	T
Armstrong	0	0	0
F. Davidson	0	0	0
Cope	0	3	3
C. Davidson	0	1	1
Sidinger	1	2	4
Totals	1	6	8

Score by quarters:

Methodists	13	18	28	42
Lutherans	2	7	7	8

Referee—Kelly (Kenyon).

Time of quarters—Eight minutes.

ST. PAUL'S	G	F	T
Mullins, f	0	0	0
Harrington, f	0	0	0
Reasbeck, f	1	1	3
F. Simonds, c	1	1	3
C. Simonds, g	0	0	0
C. Sidinger, g	1	2	4
Totals	3	4	10

KIWANIS	G	F	T
Hyde, f	2	0	4
Roessler, f	0	0	0
Schuller, c	0	3	3
Switzer, g	0	1	1
Wright, g	0	0	0
Totals	2	4	8

Score by quarters:

St. Paul's	3	4	7	10
Kiwanis	1	6	7	8

Referee—Kelly (Kenyon).
Time of quarters—Eight minutes.
Sidinger for St. Paul's.
Schuller and Hyde for Kiwanis.

* * *

Fight Results

At New York—Rene DeVos, Belgian middleweight, knocked out Bobby Brown, of Lowell, Mass., one round.

At Philadelphia — Benny Bass, Philadelphia featherweight, won decision over Steve Smith of Bridgeport, Conn., 10 rounds.

Billy Angelo, of Leiperville, Pa., outpointed Vince Dundee, Baltimore 10 rounds.

At London—Sam Steward, English lightweight champion, won from Benny Valger, New York, six rounds, Valger being disqualified for holding.

At Boston—Arthur Flynn of Lawrence, Mass., won from Vincent Forgione, Philadelphia middleweight, on foul, six rounds.

At Toronto—Midget Wolgast outpointed Rudy Bradley, Chicago, 10 rounds.

At Newark, N. J.—Al Friedman, Boston, outpointed James J. Lawless, Jersey City, 10 rounds.

At Chicago — Tommy Freeman, Cleveland welterweight, was awarded the decision over Joe Simonich of Butte, Mont., 10 rounds.

COLUMBIANA

Fruit growers of Columbiana and Mahoning counties are invited to attend a meeting to be held in the Columbiana High school auditorium Tuesday and Wednesday. C. S. Holland, T. H. Parks and A. L. Pierstorff of the Ohio State Agricultural college, will have charge of the discussions. Sessions will begin at 1:30 p. m., Tuesday and 9:30 a. m. Wednesday.

Elder C. S. Ling gave an interesting talk Sunday morning in the M. E. church, his subject being "Observations of Life in the Kentucky Mountains." At the evening service a stereopticon lecture on Africa was the feature. Rev. C. F. Jones was in Columbus attending a Young Peoples' conference. He was accompanied by Miss Mary Hollenshead and Williard Hoffman. Rev. Jones is conducting a series of meetings this week at the Tiltonville M. E. church.

James Magill, who recently purchased of J. B. Barnes a lot at the corner of South Main st, and Woodland ave., expects soon to begin the erection of a fine residence.

The Daughters of the King class of the Lutheran Sunday school will hold their monthly meeting Tuesday evening in the church social room. A Washington's birthday program will be featured.

The Ladies' Aid society of the Presbyterian church will hold a covered dish dinner at the church Thursday noon, beginning at 12:30. All the women of the church are cordially invited.

George Slagle has sold his property on East Friend st to John Mankin, who will soon occupy it as a home. His sister, Mrs. Weikart, of Washingtonville, will reside with him.

Mrs. E. P. Miller, Mrs. C. A. Richardson and Miss Ethel Lotze attended a benefit bridge party Saturday afternoon at the Youngstown Womens' club.

Mrs. A. J. Dickinson, who has been ill at the home of her son, Jack Dickinson and family, at Philaedlphia, is reported much improved.

Mr. and Mrs. Ernest Jordan and daughter, Catherine, returned home Saturday after a visit of weeks with relatives in Cleveland.

The choir of the Methodist church is rehearsing for a special musical program to be given Easter Sunday evening.

Tallahasse, Fla. — The annual West Florida Golf tournament has been set here for March 21-23, it was announced today.

Colds/NR
At first sign of a cold, take NR—NATURE'S REMEDY—the laxative that thoroughly cleans your intestines. It is the one quick way to get relief and guard your health. Mild, safe, purely vegetable, pleasant—25c.
TO-NIGHT TO-MORROW ALRIGHT
Recommended and sold by All Six Salem Druggists.

"Voila! reach for a Lucky instead of a sweet—the trim figure is always fashionable"
Paul Poiret

Paul Poiret, whose Parisian creations set the vogue in fashions

Paul Poiret,
Famous Parisian
Creator of Fashions

"If you want to keep slender (and who doesn't in these days) avoid sweets and smoke Lucky Strikes. There seems to be something about them; possibly the flavor, that satisfies the craving for the rich things that add weight.

"'Voila', reach for a Lucky instead of a sweet—the trim figure is always fashionable. Advertisements that I saw when I recently arrived in America, said:—'The best way for sugar to be eaten is as a flavorer of foods'. They are quite correct in cautioning a modified use of sugar. Sweets to excess are bad. I advocate a few puffs of the Lucky Strike toasted flavor when sweets tempt.

"I may add that I smoke Lucky Strikes myself, and I think they have contributed much to the state of mind which has helped me to create my greatest successes.

"Lucky Strikes are certainly an inspiration!"

PAUL POIRET

Note: Authorities attribute the enormous increase in Cigarette smoking to the improvement in the process of Cigarette manufacture by the application of heat. It is true that during 1928, Lucky Strike Cigarettes showed a greater increase than all other Cigarettes combined. This surely confirms the public's confidence in the superiority of Lucky Strike.

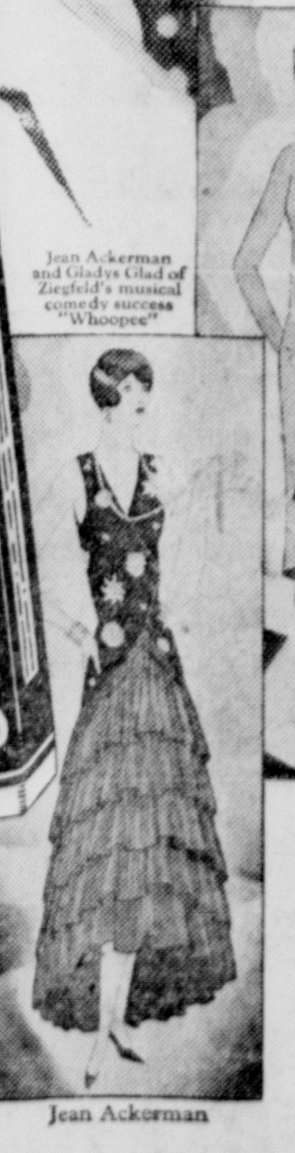

Jean Ackerman and Gladys Glad of Ziegfeld's musical comedy success "Whoopee"

Gladys Glad

Jean Ackerman

Reach for a Lucky instead of a sweet.

"It's toasted"
No Throat Irritation-No Cough.

Coast to coast radio hook-up every Saturday night through the National Broadcasting Company's network. The Lucky Strike Dance Orchestra in "The Tunes that made Broadway, Broadway."

© 1929, The American Tobacco Co., Manufacturers

C. S. Carr
Hardware
104 Main Street Salem, Ohio

WARK'S INC.
RELIABLE DRY CLEANING
Phone 777

PHONE 46
McArtor
THE FLORIST
425 Lincoln Ave.

Reconditioned USED CARS
The Victory Motor Co.
Main Street
Opposite Postoffice

COAL
Best Albany Coal
Lump, Run Mine, Nut
Prompt Service — Call
DOUGHERTY COAL CO.
Phone 48-F-11

TO ENJOY DRIVING
and obtain the maximum amount of motor pleasure, your car must be in fit condition. Our knowledge and experience guarantee our ability to put it into perfect running order.
OFFICIAL AAA SERVICE
SQUARE DEAL REPAIR SHOP
Raymond Sheen, Mgr.
179 E. Pershing Ave.
Phone 1186—Prompt Day and Night Towing Service

The Lincoln Market
OPPOSITE POSTOFFICE
Fancy Shelled Pecans, Jumbo Walnuts and Black Walnut Meats
Jumbo Salted Mogul Peanuts
39c LB.
Large Washed Cream Nuts and Paper Shell Almonds. Order a Pound of Each Today
Our Own Fancy Mixed Nuts
29c LB.
4 LBS. FOR $1.00
EAT NUTS FOR HEALTH

EVERYBODY
Everybody
likes Sugardale Ham—the sweetest, juiciest, finest ham you ever smacked a lip over. And it's as mild and as pure as a breeze in June.
Sugardale
Reg. U. S. Pat. Off.

MOVIES
In Playhouses Of Salem

Heading tonight's bill in Salem theatres is the double-feature program of the "Oriental Fantasies" and the great screen vehicle, "Noisy Neighbors," showing at the Grand tonight.

In the Oriental troupe will appear the famous Yvonne, of "see all-know all" fame, who answers any questions that anyone in the audience may ask her. The seven Imperial Hawaiians, with a troupe of hulu-hulu dancers that give the real thing, and an East Indian wonder-worker are also starred.

Leroy Snyder, the dancing fool, an Oriental dancing lady—Mme. Kalama, who gives the audience a whirl at the original steps of the Indias, Doc Irving, a magician, and a pair of fine entertainers, billed as Glenam and Elmo, fill out the program.

Eddie Quillen makes love to Alberta Vaughn, his leading lady in "Noisy Neighbors," and plays the main role in Pathe's new sizzler. Mirth, mystery and melodrama are a hilarious trio composing the fun. you are guaranteed a vacation from gloom. It provides an hour filled with laughs and crammed with human interest. The comedy situations have been adroitly worked out by Director Hampton Del Ruth and his staff, which includes Clarence Hennecke, comedy constructor who devised the gags for two of Harry Langdon's recent comedies and Mary Pickford's forthcoming picture, "My Best Girl."

The humor, while it is legitimate fun and not of the slap-stick variety, is genuinely hilarious and will put you in good humor for the day. The cast is of a high calibre, headed by Claire Windsor, Allan Simpson and Walter Hiers, and includes Bodil Rosing, Leigh Willard, Joseph Belmont, Bess Flowers and many others.

"A SINGLE MAN"

Cocktails, swimming parties and all varieties of that great American pastime, "making whoopee," are on tap in the film version of "A Single Man," adapted from the famous stage hit in which John Drew once starred.

In this new Metro-Goldwyn-Mayer feature, which is at the State theatre as a co-starring vehicle for Lew Cody and Aileen Pringle, it would seem that party experts acted as technical advisers during the filming.

"BLONDES BY CHOICE"

In "Blondes By Choice" which comes to the Royal theatre tonight

STYLE EDICTS

Paris, Feb. 19.—Comfort and simplicity are the earmarks of the children's clothes now coming out for late winter days.

Little boys and girls of this age can scarcely count their blessings in having their little frocks and costumes made as they should be according to special studies of the dressmakers who devote themselves to the little tots alone.

In this age of common sense, they are no longer attired like the miniature copies of their parents, although it is interesting to notice how closely the styles follow one another. Ensembles are still very much favored and will probably not go out of fashion for children until they lose popularity. Nearly every little Frinch girl has at least one or two.

One in pink duvetyne is trimmed with bands of pin tucks set diagonally and has cuffs and a smart high collar of moleskins. The little frock beneath is sleeveless and a finishing touch is given by the little beret of the same fabric with a fur pom-pom on top.

Elaborate materials are not used for little frocks and suits and what trimming there may be is invariably as simple as possible, for the beauty of the garment lies in the exquisite workmanship.

The little party frock is as simple in its way as the morning one for playtime. A charming model in green crepe de Chine has a pocket set above a single pleat and a large frilled jabot. Another in pink taffeta has three rows of ruching and is delightful for a little girl's first party.

Wet-weather togs exactly like mother's are to be found at one of the shops. There are coats and bonnets made of the same rubberized silk fabric which comes in the bright colors children like, such as red, blue, green and orange and are lined with taffeta.

Her Hair Fairly SPARKLES Now!

The woman who knows what to do after waving her hair doesn't fear the effects of hot irons. Nor of frequent washings. A few drops of Danderene—on comb or towel—and the hair is soft and lustrous, and behaves beautifully.

A bit of Danderine rubbed lightly into the scalp, is the one sure way to dissolve every particle of dandruff. But a few drops more make a dressing that is simply marvelous. A sheen that rivals brilliantine, and no grease!

Any permanent wave or water wave lasts much longer and looks much nicer when Danderine is used instead of water to "set" the wave.

Ask Your Druggist

Get a bottle of Danderine and start its benefits today. Every drugstore in America has it, for only 35c. For the finest dressing you could find, and the best aid to hair health yet discovered, just try—

Danderine Adv

COAL!
Quality and Service
YAEGER COAL & SUPPLY CO.
Newgarden St.
Phone 1141-J
Res. 1141-M

GENUINE FORD BATTERY NOW
$8.00
AND YOUR OLD BATTERY
THE SALEM MOTOR CO.
Ford Dealers
192 McKinley Ave.
Open Evenings

Today's Cross-Word Puzzle

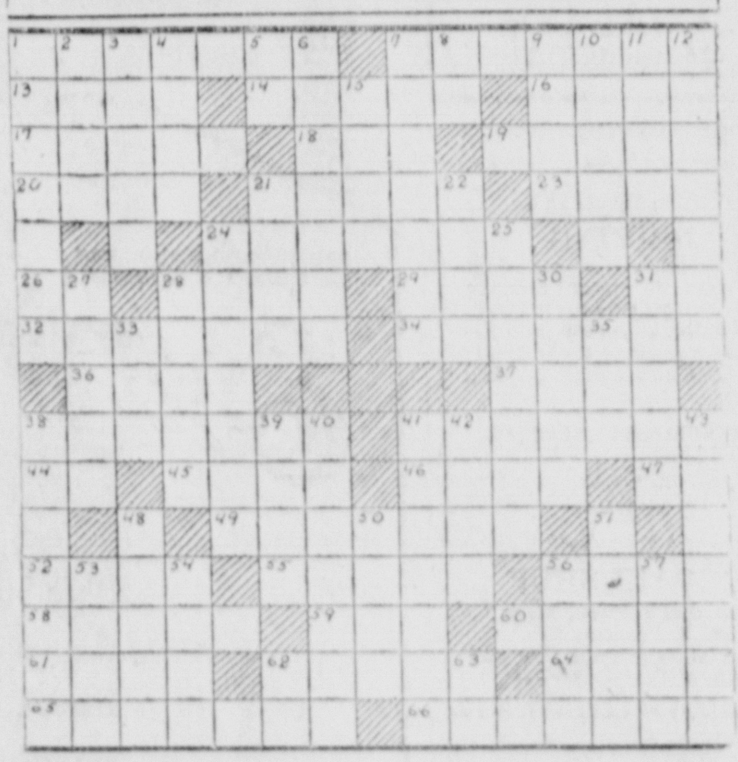

HORIZONTAL.

1—networks spun by spiders
7—empty talk
13—competent
14—variety of corundum
16—rend asunder
17—unbound
18—be under obligation for
19—of the morning
20—Christian fast period
21—slumbered
23—package of bulky goods
24—draws again
26—a denial
28—extra
29—uproar
31—objective pronoun
32—larger
34—furnished or equipped
36—space between two wires in reed of loom
37—prescribed course of food
38—a coin (pl.)
41—artificially elevated in manner
44—else
45—poker term
46—fastenings
47—perform
49—constant biting
52—a mollusk
55—away
56—estuary of Amazon
58—devastation
59—poem
60—helmsman
61—discharge
62—inactive
64—game on horseback
65—becomes less severe
66—more sedate

VERTICAL

1—habitual occupation
2—musical instrument
3—flaxen or golden
4—occident
5—happen
6—burn in smothered way
7—make ready
8—always
9—street vagabond
10—affecting life
11—noxious
12—extended application of
15—water-pitcher
21—withered
22—double
24—decaying
25—covering with turf
27—methodical arrangement
28—divinely supplied food
30—labors
31—apportioned
33—in any case (poetic)
35—moist
38—encroached
39—heating apparatus
40—adds zest to
41—insect-like creatures
42—a spike
43—giver
48—captious objection
50—spacious
51—intrepid courage
53—to disable
54—speck
56—utter in high key
57—assumed character
62—pronoun
63—a preposition

Herewith is the solution to yesterday's puzzle.

A	T	E		C	O	O	P	E	R		K	R
I	R		M	A	R	I	U	S		L	E	I
M	A	N	O	R		S	T		L	A	Y	
	P	A	R	S	E	E		Y	E	W		A
C		P	R	O	D		D	E	E		P	M
O	C		I	N	D	I	E	S		L	E	A
N	A	P	S		I	R	K		D	I	A	Z
R	I	O		S	E	E	K	E	R		S	O
A	N		G	A	S		A	D	I	T		N
D		K	I	M		S	N	I	V	E	L	
	W	I	N		W	E		S	E	D	A	N
D	A	N		C	A	N	N	O	N		N	Y
O	X		D	A	N	T	O	N		S	E	X

Copyright, 1929, King Features Syndicate, Inc.

THE GUMPS—THROW OUT THE LIFE LINE

THE HOME KITCHEN
—By Jeannette Young Norton—

Meat Loaves and Croquettes

These two dishes are "cousins," both being composed of chopped meat. The general impression that they are made from left-overs makes them open to prejudice. This, however, is not always the case, as fresh materials are frequently used. Take chicken croquettes, for instance. The boiled chicken may be used in this way, the white meat for slicing, or salad, then the dark meat and less desirable pieces are chopped for the croquettes. And the second day of a large roast, instead of having cold meat, it may be used for the meat loaf. Both loaves and croquettes are frequently made of fish, too. If the loaves are made in ring molds they may be turned out and the center filled with rice or some attractive vegetable.

Shrimp Loaf

Split open enough boiled shrimp to make three cupfuls. Add to them two and a half cupfuls of fine crumbs, pepper, salt, a tablespoonful of butter, a teaspoonful of Worcestershire sauce, a saltspoonful of curry powder, a tablespoonful of finely minced onion and the same of minced celery leaves. Mix well, add one tablespoonful of prepared mustard and the stiffly beaten white of one egg. Turn into a well-greased mould and bake in a steady oven for 45 minutes. If there is a regulator set it at 375 degrees. Turn out on a hot dish and fill the center with boiled rice having a melted butter and onion sauce over it.

Meat Ring

Chop two pounds of raw beef round with a little fat with it, and add to it two cupfuls of smooth dry apple sauce slightly sweetened, three cupfuls of dry crumbs, two beaten eggs, pepper, salt, a tablespoonful of mixed mustard, four tablespoonfuls of cooking sherry, a tablespoonful of chopped nuts and the same of minced celery leaves. Grease a ring mould and dust it slightly with crumbs, pack in the meat mixture and bake in a steady oven at 375 degrees for an hour. Turn out onto a hot dish and fill the center with sliced fried apples.

Chicken Croquettes

Chop fine enough cold boiled chicken to make three cupfuls, add a cupful of cream sauce, two well-beaten eggs, pepper, salt, a teaspoonful of sugar, juice of an onion and enough dry crumbs to make the mixture stiff. Shape into croquettes, dip them in beaten egg, then in seasoned crumbs and fry in deep fat a delicate brown. Drain and place on a hot dish, garnish with parsley, and serve a well-seasoned cream sauce, or a smooth tomato sauce with the dish.

Fish Loaf

Take enough cold boiled fresh fish, or canned fish, to make two and a half cupfuls. Add a grated onion, pepper, salt, a teaspoonful of sugar, two cupfuls of crumbs, two beaten eggs, a teaspoonful each of chopped parsley, red pepper and a small cupful of cream. Mix well and pack into a well buttered rectangular shaped dish, dot with butter, dust with pepper and a little salt and bake in a medium oven for 35 minutes. A napkin may be folded around the dish and send to table on a larger flat dish. This insures its keeping hot while it is being served. Garnish with sprays of parsley.

HOMEWORTH

Mrs. Virgil Conrad, who underwent an operation at Dr. Albert Wild's private hospital in Alliance, recently is getting along nicely.

Mr. and Mrs. J. O. Grim of the Fairmount rd, called on relatives here Sunday.

Mrs. Nellie M. Fuhr of Sebring spent Monday with friends in Homeworth.

Mrs. William Antram (nee) Miss Mary Heim, who has been very ill, is much improved.

The concert given by the Congressional male quartet from Polk, Ohio, in the North Georgetown town hall Saturday was largely attended and greatly enjoyed by a large audience.

Mrs. Bessie Craven and son Frank, of Alliance, were guests of her sister, Mrs. Edna Winder, on Wednesday.

Mrs. Howard Ruff, of Alliance, who visited her parents, Mr. and Mrs. Carey Heestand, has returned home.

Mrs. Louisa Redman, of Alliance, spent last week with her daughter, Mrs. Charles Cameron.

W. F. Maple has purchased a new tractor.

Word has been received here of the death of Austin Heacock, of Sebring, Florida. Mr. Heacock who was 60 years of age and a former resident of Sebring, Ohio. He was a son-in-law of Lewis Walker of East Rochester.

Rev. S. W. Seeman of the Presbyterian church of Homeworth and Rev. L. E. Carr, pastor of the First Presbyterian church of Sebring, attended a meeting of the Mahoning Presbytery at Lowellville, Monday.

Miss Helen Woolf has returned home after a visit with friends in Alliance.

The family of Hugh Thomas, who have been quite ill are all improving nicely.

Att'y Karl T. Stoffer was in Alliance Friday.

James Johnson, of Cleveland, was the guest of Mr. and Mrs. William F. Bowman Monday.

Mrs. Celestia King is spending a few days with relatives in Alliance.

Mr. and Mrs. Leonard Markel have moved near Pattersonville.

Mr. and Mrs. Wallace L. Crist were in Alliance Wednesday on business.

Robert Springer will have a public sale Wednesday afternoon, Feb. 20, and will locate in Alliance.

Mrs. Edith Sanor has recovered from her recent illness.

Asthma, similar in its symptoms to hay fever, may be caused by the hair of cats and other domestic animals, according to the theory of some medical men.

COULD NOT DO HER WORK

Strengthened by Lydia E. Pinkham's Vegetable Compound

Berlin, N. H.—"I took Lydia E. Pinkham's Vegetable Compound when I was in a family way because I was run-down and falling away every day. My food wouldn't digest and I could not do my work. I had to have a hired girl all the time. I took several medicines before I tried yours but none would help me. A friend told me about the Vegetable Compound and told me to try it as it would help me a lot. Your medicines have done me a lot of good and I cannot praise them enough. I will answer any letters that ask me what Lydia E. Pinkham's medicines have done for me."—Mrs. Willie Amero, 627 Burgess St., Berlin, N. H.

WE FAVOR

The re-numbering and re-naming of streets of Salem and congratulate our city council for passing this progressive proposition.

J. H. LEASE DRUG COMPANY
FLODING'S DRUG STORE
BOLGER & FRENCH
The Rexall Stores

KILL THAT COLD!

Purge the Poisons from Your System

An Easy Effective Proven Method

GUARD AGAINST
INFLUENZA AND PNEUMONIA

Medical authorities everywhere issued warnings against a recurrence of the recent "flu" epidemic. Their advice is to never neglect a cold, for colds often develop into "flu" and pneumonia. Keep the bowels clean and regular.

Mothers—the best way to fortify yourself and family against this peril is for each member to take a cupful of Bulgarian Herb Tea twice a week, during these danger months.

The rich juices brewed from these herbs, roots, barks, leaves, plants and flowers, taken steaming hot at bedtime assist nature to quickly break up a cold and guard against Grippe, Influenza or Pneumonia. This marvelous Tea casts out the poisons from your system. If you have had the "flu" or a bad cold, this wonder Tea will guard you against new attacks and help bring you back your health.

See your druggist—he can honestly recommend

Bulgarian Herb Tea

Penn St. Battery & Ignition Co.
— REPAIRING OF —
BATTERIES, ELECTRIC MOTORS, GENERATORS AND STARTERS
13 PENN STREET PHONE 1426

Furnace Coke
We Are Distributors for
YOUNGSTOWN DOMESTIC COKE
Smokeless — Dustless
DELIVERED AT $7.25 TON
THE CITIZENS ICE & COAL CO.
Phone 645

Highest Quality **KROGER'S** Lowest Prices

Special Tuesday and Wednesday

Spare Ribs / Sauer Kraut 1 LB. EACH, ALL FOR **23c**

SOFT RIBS or PLATE BOIL, ... lb. 18c
FRESH PORK SAUSAGE, Bulk ..... 2 lbs., 35c
STEAKS, Round or Sirloin .... lb., 35c
FRESH GROUND BEEF .... lb., 22c
FRESH FISH AND OYSTERS

Pink Salmon	GENUINE ALASKA	1/2 Lb. Can	10c
Layer Cake	ALMOND BUTTER ICED		22c
Peaches	COUNTRY CLUB IN HEAVY SYRUP	2 LARGE CANS	37c
Cakes	VANILLA WAFER OUR BAKER'S SPECIAL	Lb.	19c
Macaroni or Spaghette	IN BULK A REAL VALUE	2 Lb.	15c
Soda Crackers	CRISP AND FLAKY IN BULK		14c
Chocolate Raisins	A DELICIOUS SWEET	Lb.	17c

A Complete Line of Fresh Fruits and Vegetables

Oranges	252 FLORIDA 216 FLA., DOZ., 23c	Doz.	19c
Apples	FANCY WINESAP	2 Lbs.	15c
Cabbage	NEW, SOLID HEADS	4 Lbs.	25c
Spinach	CRISP, CLEAN	3 Lbs.	25c
POTATOES	U. S. No. 1 IDAHO BAKERS 10 LBS., 29c	15 POUND PECK	23c

COURT NEWS

Man Draws Sentence

John Estill of Lisbon admitted to Juvenile Judge Lodge Riddle when given a hearing on a charge of non-support filed by his wife that he once gave his wife $3 and that his parents had also furnished his wife and two children with food. A trial was had and Estill was found guilty, and then sentenced to six months in the Canton workhouse. He was committed to the county jail, and will be taken to Canton later.

Delbert Shane of Toledo, who has been living in the vicinity of Rogers entered a plea of guilty to contributing to the delinquency of a minor, and was fined $25 and costs and committed to the county jail until the fine and costs are pair.

Divorce Dismissed

The divorce action filed in common pleas court by Lucy P. Vaughn against her husband Harold F. Vaughn, and which has been pending since May 29, 1928 has been dismissed by the plaintiff at her costs.

A similar entry has been made in the divorce petition filed July 19, 1928, by Flora A. Hawkswood against her husband Horace Hawkswood.

Guardians Named

Lisbon, Feb. 19.—In probate court choice of guardian has been filed in the matter of William L. Hunter of Salineville, and others as heirs of John W. Hunter.

On the application for the appointment of a guardian in the matter of H. L. Goodman, the court has set a hearing for March 1.

Realty Transfers

The following real estate transfers have been filed for record at Lisbon:

Joseph Rudolph and wife to Edward Shapiro part lot 144 East Liverpool. $5.

Affidavit for transfer of real estate inherited from Samuel Buell by Mayme Grove, part lot 713, Salem.

Richard Goward, administrator to Burt Capel part lot 540 Appraiser's addition, Salem. $875.

W. B. Hill and others to National China Co., 18.39 acres Salineville. $10.

Elya F. Tullis to county commissioners for road purposes, part acre section 13, Madison township. $200.

Allen L. Freshley to C. L. Woolf 72.27 acres section 18, Knox township. $1.

Masonic Dance

Lisbon, Feb. 19.—The annual dinner and dance sponsored by the Masonic club of Lisbon, will be held at the Masonic Temple the evening of Feb. 22. Music will be furnished by Arter's Collegians. George C. Porter is chairman of the committee in charge of this social event.

A wireless compass and signal beacon which, it is claimed, largely eliminates the dangers of fog by indicating the bearings of all ships within a radius of 100 hiles, has been perfected by Dr. F. A. Kolster, a California scientist.

Famous Cough Prescription

Contains No Chloroform Or Other Harmful Drugs

The use of medicines containing chloroform or dope to relieve coughing is dangerous and unnecessary. Now anyone can get quick sure relief with a famous prescription called Thoxine, which contains no chloroform or other harmful drugs and is safe and pleasant to take.

Thoxine is thoroughly efficient because it has a double action—soothes the irritation—goes direct to the internal cause, and stops the cough almost instantly. Far superior to cough syrups and patent medicines. Also excellent for sore throat. Quick relief guaranteed or your money back. 35c., 60c., and $1.00. Sold by Lease Drug Store and all other good drug stores. Adv.

ORDINANCE NO. 290205

To issue bonds in anticipation of the collection of special assessments for the improvement of Vine Street from the North curb line of McKinley Avenue to the South curb line of East High Street by paving the same; for the improvement of Perry Street from the East curb line of Broadway to the West curb line of Lincoln Avenue by paving the same; for the improvement of Goshen Avenue from Jennings Avenue to Tenth Street by paving the same; for the improvement of Main Street from the West line of Ellsworth Avenue to the East line of Garfield and Lincoln Avenues and Broadway from the South line of Main Street to the South line of Pershing Avenue by the construction of an ornamental lighting system thereon together with traffic light suspension and a fire alarm system.

Whereas, the Council of the City of Salem, Ohio, has heretofore duly passed resolutions declaring the necessity of improving Vine Street from the North curb line of McKinley Avenue to the South curb line of East High Street by paving the same; of improving Perry Street from the East curb line of Broadway to the West curb line of Lincoln Avenue by paving the same; of improving Goshen Avenue from Jennings Avenue to Tenth Street by paving the same, of improving Main Street from the West line of Ellsworth Avenue to the East Line of Garfield and Lincoln Avenues and Broadway from the South line of Main Street to the South line of Pershing Avenue by the construction of an ornamental lighting system thereon together with traffic light suspension and a fire alarm system, and of levying special assessments upon the property abutting on said streets to pay the property owner's share of the cost and expense of said improvements all in strict conformity to law, and,

Whereas, the City Auditor has certified to this Council the estimated life of said improvements as exceeding five years and has further certified the maximum maturity of bonds hereinafter provided for as ten years; and,

Whereas, this Council estimates that the tax for said bonds will first appear on the duplicate for the tax year of 1929 and that the final tax settlement with the County Treasurer next following the inclusion of the tax for this issue in the Anual Budget by the County Auditor as provided by law, will be obtained not earlier than the first day of February, 1930 and will require $1,640.39 for interest until such taxes are collected and available.

NOW THEREFORE,

Be it ordained by the Council of the City of Salem, State of Ohio:

Section 1. That for the purpose of raising money in anticipation of the collection of special assessments for the improvement of Vine Street from the North curb line of McKinley Avenue to the South curb line of East High Street by paving the same; for the improvement of Perry Street from the East curb line of Broadway to the West curb line of Lincoln Avenue by paving the same; for the improvement of Goshen Avenue from Jennings Avenue to Tenth Street by paving the same; for the improvement of Main Street from the West line of Ellsworth Avenue to the East line of Garfield and Lincoln Avenues and Broadway from the South line of Main Street to the South line of Pershing Avenue by the construction of an ornamental lighting system thereon together with traffic light suspension and a fire alarm system, bonds of the City of Salem shall be issued in the amount of $39,042.29.

Section 2. Said bonds shall be designated as the "Property Owners Improvement Bonds"; shall be in the denomination of One Thousand Dollars each, ($1,000.00), except bond number One, which shall be in the denomination of $1,042.29;

Shall be dated not later than April 1, 1929; shall draw interest at the rate of 5% per annum, payable semi-annually on the first days of October and April of each year, during the period they are to run, upon the presentation and surrender of interest coupons to be attached to said bonds, bearing the facsimile signature of the Auditor, provided however, that if said bonds are sold bearing a different rate of interest than hereinbefore specified, such bonds shall bear such rate of interest as may be provided for in the resolution of Council approving the award thereof. Said bonds shall mature as follows:

Three Bonds on April 1st, 1931, aggregating in amount $3,042.29, and four bonds in their numerical order aggregating in amount $4,000.00, on April 1st in each of the years from 1932 to 1940, both inclusive, which maturities are hereby determined to be in substantial equal annual installments.

Section 3. Said bonds shall be prepared by the City Solicitor, signed by the Mayor and City Auditor, sealed with the City seal, and recorded in the office of the Sinking Fund Trustees; shall express upon their face the purpose for which they are issued, and the fact that they are issued pursuant to law and this ordinance; shall be payable, both principal and interest, at the office of the Treasurer of the City of Salem; shall be issued and sold under the direction of the finance committee of Council, and shall bear such consecutive numbers as said committee or the proper officers of the city may determine.

Section 4. That upon sale of said bonds, any premium and the accrued interest realized therefrom shall be paid to the Sinking Fund Trustees. The par value realized from the sale of said bonds shall be placed in the City Treasury to the credit of the various improvement funds, as follows:

To the Vine Street Improvement Fund, $7,273.94.

To the Perry Street Improvement Fund, $15,577.36.

To the Goshen Avenue Improvement Fund, $10,607.27.

To the White Way Lighting System Fund, $5,583.72.

And shall be disbursed from said funds on proper vouchers in payment of the expense of the improvements aforesaid and to the payment of the notes heretofore issued for such purpose and the interest thereon for which purpose said money is hereby appropriated.

Section 5. In the event any of the owners of any of said property so specially assessed shall pay their total assessments in cash within thirty days of the date of the final passage of the ordinance levying such special assessments, the aggregate amount of bonds to be issued shall be reduced by deducting the amount so paid in cash from the total amount of the bonds to be issued, and the bonds herein provided for first maturing shall be correspondingly reduced by the omission of so many thereof as shall equal the amount of assessments so paid, or by changing the denomination of one of said bonds, or both, as the case may be, and the amount to be credited to the foregoing fund from the sale of said bonds shall be likewise reduced by the amount of the assessments so paid in cash for such improvement.

Section 6. That all installments of said assessments and all portions thereof, together with interest thereon, shall be applied to the payment of said bonds and interest as the same shall become due, and to no other purpose whatsoever.

Section 7. That the faith, revenue and credit of the City of Salem, are hereby pledged for the prompt payment of both principal and interest of the bonds hereinbefore described in accordance with the laws and constitution of the State of Ohio.

Section 8. That for the purpose of providing the necessary funds to pay the interest on the foregoing issue of bonds promptly when and as the same falls due, and also to create and maintain a fund sufficient to discharge the said bonds at maturity, there shall be and is hereby levied on all the taxable property of the City of Salem, in addition to all taxes, a direct tax annually during the period for which said bonds are to run in an amount sufficient to provide a fund for discharge of the principal of said serial bonds at maturity, which tax shall not be less than the interest and sinking fund tax required by Section 11 of Article XII of the Constitution. Provided however, that in each year that the assessments anticipated by said bonds are payable and are applicable to the payment of such interest and principal and appropriated for such purpose, the amount of such tax shall be reduced by the amount of the assessment so appropriated.

That said tax shall be and is hereby ordered, computed, certified, levied and extended upon the tax duplicate and collected by the same officers, in the same manner and at the same time that the taxes for general purposes for each of said years are certified, extended and collected. Said tax shall be placed before and in preference to all other items, and for the full amount thereof. All funds derived from said tax levies hereby required, shall be placed in a seperate and distinct fund, which, together with all interest collected on the same, shall be irrevocably pledged for the payment of the interest and principal of said bonds when and as the same fall due.

Section 9. This ordinance shall take effect and be in force from and after the earliest period allowed by law.

Passed February 5, 1929.

Signed H. A. GAGER, President of Council.

Attest: F. E. GRIFFIN, Clerk.

Approved February 5, 1929.

PHIL C. HIDDLESON, Mayor.

(Published in Salem News Feb. 12, and 19, 1929.)

ORDINANCE NO. 290205-A

To issue bonds in anticipation of the collection of special assessments for the improvement of Newgarden Street from Liberty Street to the West Corporation line by the construction of a sanitary sewer on the South side thereof.

Whereas, the Council of the City of Salem, Ohio, has heretofore by resolution duly passed on the 18th day of October, 1927, declared the necessity of improving Newgarden Street from Liberty Street to the West corporation line by the construction of a sanitary sewer on the South side thereof, and levying a special assessment on the property abutting on said street to pay for said improvement all in strict conformity to law, and,

Whereas, the City Auditor has certified to this Council the estimated life of said improvement as exceeding five years and has further certified the maximum maturity of bonds hereinbefore provided for as twenty-five years, and,

Whereas, this Council estimates that the tax for said bonds will first appear on the duplicate for the tax year of 1929 and that the final tax settlement with the County Treasurer next following the inclusion of the tax of this issue in the Annual Budget by the County Auditor as provided by law, will be obtained not earlier than the first day of February, 1930 and will require $54.80 for interest until such taxes are collected and available.

NOW THEREFORE,

Be it ordained by the Council of the City of Salem, State of Ohio:

Section 1. That for the purpose of raising money in anticipation of the collection of special assessments for the improvement of Newgarden Street from Liberty Street to the West corporation line by the construction of a sanitary sewer on the South side thereof, bonds of the City of Salem shall be issued in the amount of $1,304.80.

Section 2. Said bonds shall be designated as the "Newgarden Street Sewer Bonds"; shall be in the denomination of $250.00 each, except bond number one, which shall be in the denomination of $304.89;

Shall be dated not later than April 1, 1929; shall draw interest at the rate of 5% per annum, payable semi-annually on the first days of October and April of each year until the principal sum is paid, upon the presentation and surrender of interest coupons to be attached to said bonds, bearing the facsimile signature of the Auditor, providing however, that if said bonds are sold bearing a different rate of interest than hereinbefore specified, such bonds shall bear such rate of interest as may be provided for in the resolution of Council approving the award thereof. Said bonds shall mature as follows:

One bond on April 1st in each of the years from 1931 to 1935, both inclusive, which maturities are hereby determined to be in substantial equal annual installments.

Section 3. Said bonds shall be prepared by the City Solicitor, signed by the Mayor and City Auditor, sealed with the City seal, and recorded in the office of the Sinking Fund Trustees; shall express upon their face the purpose for which they are issued, and the fact that they are issued pursuant to law and this ordinance; shall be payable, both principal and interest, at the office of the Treasurer of the City of Salem; shall be issued and sold under the direction of the finance committee of Council, and shall bear such consecutive numbers as said committee or the proper officers of the city may determine.

Section 4. That upon sale of said bonds, any premium and the accrued interest realized therefrom shall be paid to the Sinking Fund Trustees. The par value realized from the sale of said bonds shall be placed in the City Treasury to the credit of the Newgarden Street Sewer Fund, and shall be disbursed from said fund on proper vouchers, in payment of the expense of the improvement aforesaid, and to the payment of the notes heretofore issued for such purpose, and the interest thereon, for which purpose said money is hereby appropriated.

Section 5. In the event any of the owners of any of said property so specially assessed shall pay their total assessments in cash within thirty days of the date of the final passage of the ordinance levying such special assessments, the aggregate amount of bonds to be issued shall be reduced by deducting the amount so paid in cash from the total amount of the bonds to be issued, and the bonds herein provided for first maturing shall be correspondingly reduced by the omission of so many thereof as shall equal the amount of assessments so paid, or by changing the denomination of one of said bonds, or both, as the case may be, and the amount to be credited to the foregoing fund from the sale of said bonds shall be likewise reduced by the amount of the assessments so paid in cash for such improvement.

Section 6. That all installments of said assessments and all portions thereof, together with interest thereon, shall be applied to the payment of said bonds and interest as the same shall become due, and to no other purpose whatsoever.

Section 7. That the faith, revenue and credit of the City of Salem, are hereby pledged for the prompt payment of both principal and interest of the bonds hereinbefore described in accordance with the laws and constitution of the State of Ohio.

Section 8. That for the purpose of providing the necessary funds to pay the interest on the foregoing issue of bonds promptly when and as the same falls due, and also to create and maintain a fund sufficient to discharge the said bonds at maturity, there shall be and is hereby levied on all the taxable property of the City of Salem, in addition to all taxes, a direct tax annually during the period for which said bonds are to run in an amount sufficient to provide a fund for discharge of the principal of said serial bonds at maturity, which tax shall not be less than the interest and sinking fund tax required by Section 11 of Article XII of the Constitution. Provided however, that in each year that the assessments anticipated by said bonds are payable and are applicable to the payment of such interest and principal and appropriated for such purpose, the amount of such tax shall be reduced by the amount of the assessment so appropriated.

That said tax shall be and is hereby ordered, computed, certified, levied and extended upon the tax duplicate and collected by the same officers, in the same manner and at the same time that the taxes for general purposes for each of said years are certified, extended and collected. Said tax shall be placed before and in preference to all other items, and for the full amount thereof. All funds derived from said tax levies hereby required, shall be placed in a seperate and distinct fund, which, together with all interest collected on the same, shall be irrevocably pledged for the payment of the interest and principal of said bonds when and as the same fall due.

Section 9. This ordinance shall take effect and be in force from and after the earliest period allowed by law.

Passed February 5, 1929.

Signed H. A. GAGER, President of Council.

Attest: F. E. GRIFFIN, Clerk.

Approved February 5, 1929.

PHIL C. HIDDLESON, Mayor.

(Published in Salem News Feb. 12, and 19, 1929.)

BRINGING UP FATHER BY. GEORGE McMANUS

CLASSIFIED ADS.

WANTED

WANTED — Chickens, calves and pigs. L. W. Hall, phone 31-12 Winona. 14 1mo

WANTED—To buy chickens, veal calves and small pigs. Will call for same. Twilo Sauerwein, Star Route, phone county 49-F-41. Formerly with W. R. Johnston. 34 1mo

WANTED—Girl for general housework. Inquire 62 East Fourth St., or phone 1222. 40r

WANTED TO RENT by April 1st, seven-room modern house within ten minutes' walk from Main St. North or east side preferred. Call phone 1558-W, after 4 p. m. 41tf

WANTED TO RENT—Two or three furnished rooms for light housekeeping. Good location. Phone 972. 41r

WANTED—Office man and wife, no children, desire to rent five or six room, single house, modern conveniences, good location. Address P. O. Box 51, Salem. 41r

Fred Culp whose last place of residence was 3660 Connecticut Street, St. Louis, Mo.; Elizabeth Obert whose last place of residence was 2631 South 12th Street, St. Louis, Mo.; Louis Hufnagle whose last place of residence was Fergusson, Mo., St. Louis County; Katie Hufnagle whose last place of residence was Fergusson, Mo., St. Louis County; Peter Hufnagle, August Hufnagle, William Hufnagle, and Fred Hufnagle, the unknown heirs, legatees, devisees and consorts of Peter Culp deceased, and the Foreign Missionary Society of the Methodist Episcopal church, whose places of residence are unknown and cannot be ascertained,

WILL TAKE NOTICE that on the 28th day of January, 1929, the plaintiff, H. N. Loop, administrator with the will annexed of the estate of Jacob Culp, deceased, filed his petition against them and others, in the Court of Probate of Columbiana County, Ohio, the same being cause No. 23938 in said court, for the purpose of completing a certain land contract entered into by Louis J. Raymond and Blanche D. Raymond with Ida M. Taylor, which was afterwards assigned by Louis J. Raymond and Blanche D. Raymond to Jacob Culp and by Ida M. Taylor to George A. Bodirnea and Anna Bodirnea on September 25th, 1925, for certain real estate, as follows:

The City of Salem, County of Columbiana and State of Ohio: And known as being part of Lot No. 155 in the City aforesaid and in John Street's Addition, situated on the North side of High Street in said city of Salem, County and State aforesaid, and commencing for a place of beginning at a point on the North line of High Street 20 feet due West from the Southeast corner of said Lot 155 aforesaid. Run thence North and parallel with the East line of said Lot 155 aforesaid to the South line of an alley and 20 feet West from the Northeast corner of said Lot 155; thence west along the South line of said alley 37½ feet to a point; thence South and with the West line of said lot 155 aforesaid to the North line of High Street; thence East with the North line of High Street a distance of 37½ feet and to the place of beginning being a strip of land 37½ feet wide and extending from High Street North to South line of an alley and off the west side of said Lot No. 155 aforesaid.

Also the following described premises: Situated in the City of Salem, County of Columbiana and State of Ohio and being 11 1-5 feet off the east side of town lot now city lot 154 in John Street's Addition to said City of Salem in said County and State aforesaid, being a strip of land 11 1-5 feet wide extending same width from North line of High Street North to South line of an alley. And being the same premises conveyed to Louis J. Raymond et ux by deed of W. L. Fults et ux dated June 30th, 1922, recorded in Volume 454, page 423 of Columbiana County Deed Records.

The prayer of said petition is for the completion of said land contract and the execution of a deed of general warranty in pursuance thereof and for any further equitable relief.

Said defendants are required to answer said petition on the 30th day of March, 1929, or judgment will be taken against them.

H. N. LOOP,
Administrator with the will annexed of the estate of Jacob Culp, deceased.

By BOONE & CAMPBELL,
His Attorneys.

(Published in Salem News, Jan. 29, Feb. 5, 12, 19, 26 and March 5 1929.)

PUBLIC LIBRARY
OPEN EVERY WEEK DAY
FROM 9 A. M. TO 9 P. M.

Ideal Vecto Parlor Heater

THE REAL HEATER AT A REASONABLE PRICE

THE SALEM HDWE. CO.

Hardware, Plumbing, Roofing
Chinaware, Tires, Tubes
THE PIONEER STORE

CLASSIFIED ADS.

WANTED

WANTED—Girl for general housework. Apply in person. 214 South Union St. from 9 a. m. to 8 p. m. 41r

FOR SALE

ASHES—$1.00 per cubic yard, delivered. Will allow 10c for phone call. All orders C. O. D. Call Leetonia 113-M, Snyder Coal Co. 201tf

76-ACRE FARM, good seven room house, barn, toolhouse, etc. Nice, sandy soil, nicely rolling farming fields, well watered pasture. Handy to cement road, five miles from Salem. An ideal location for camping and picnic grounds. Will take city property in exchange. Priced to sell $3,750. Phone 1522 or 1033-R, Salem. 30 2 wks

TWO ACRE truck and poultry farm, located on a busy thoroughfare. Good 4-room house, poultry house, garage. Would make an ideal location for filling station or roadside market. The buy of the season. For information, phone 1522 or 1033-R, Salem, O. 30 2wks

FOR SALE—Stark Bros. fruit and ornamental trees and shrubbery; Starking, Golden, Delicious and other varieties of apples; Stark's Early Elberta and J. H. Hale peaches; all trees grown from record bearing strains. Luther Burbank productions vegetable and flower seeds. T. R. Whinery, Agent, phone 392, 78 Washington St., Salem, Ohio. 37j

CORONA TYPEWRITER, late model demonstrator, for sale at a reduced price. W. H. Matthews, phone 572-J. 188tf

FOR SALE—Fresh Jersey cow. Inquire of Harvey Doyle, three miles out the Lisbon Road. 40r

FOR SALE—Furniture, two beds, one daybed, kitchen stove, cabinet, electric washer, dining table. Will sell part or whole. Inquire 67 Franklin after 7 p. m. 40j

FOR SALE—Baldwin apples, potatoes and lard. Samuel Hilliard, 3 miles south of Salem on Teegarden Road, phone 24-F-11. tues-wed tf

MISCELLANEOUS

DRESSMAKING for adults and children; also remodeling, cutting and fitting. Prices reasonable. Phone 522-J. Call at 68 Broadway, side entrance. 37 1mo

FOR MORE than sixty years this agency has assisted the residents of Salem and vicinity in solving their insurance problems. May we not assist you? Heaton & Stratton, General Insurance, 59 Main Street. 166tf tues, wed, fri, sat

SOUP DINNER at Christian Church Wednesday, Feb. 20th, 11 a. m. to 1 p. m. Noodles, and vegetable soup, scalloped potatoes, bread and butter, spread, mixed pickle, coffee and pie. Special table for working men. Price 35c. 40r

FREE FIREWOOD—For the cutting of it. Church Budget Co, Salem, or M. E. Lutz, Canton. 41i

THE PERSON THAT TOOK by mistake the overcoat from Harris' Pool Room Saturday night, please return same to Harris' Pool Room, and save further trouble. 41i

CLASSIFIED ADS.

MISCELLANEOUS

MONK'S GARAGE—Cor. Jennings and Eighth St. Does your car start hard? Let us find the cause. Get our price before having any repair work done. Special prices on Chevrolet and Ford work. All makes of cars repaired. 174tf

HAVE YOU BEEN having trouble with your car this winter? Bring it in, have it fixed in one of the best equipped garages in town. Have us look after your battery during cold weather. Salem Storage Battery Co., H. Stallsmith & L. Ingledue, agents for Vesta Batteries. Open two nights a week, Tuesday and Thursday and Sunday till noon. Rear Burns' Hardware. 94tf

DR. H. E. PITTS, Veterinary Physician and Surgeon. Diseases of cattle and small animals a specialty. Complete line of leather goods for dogs and cats, 1-3 off. 121 E. Pershing Ave., phone 349-M, Salem, O. 26tf

ACCREDITED CHICKS—It pays to order chicks early from a dealer of good egg-laying-strains. All breeds, all varieties. Catalogue and prices upon request. Red Comb Hatcheries, Main Office, East Liverpool, O. 24 1mo

MOVING, LOCAL AND LONG DISTANCE—Storage of household goods handled carefully, prompt service. Licensed by Public Utility Commissioners of Ohio. Call 725 or 461 Franklin Ave. Arthur J. Herron, successor to W. H. Ritz. 136tf

BABY CHICKS — Booking orders for R. I. Reds and Tom Barron White Leghorns from flocks free from disease. Excellent in weight, color and egg production. Moore's Hatchery, R. 5, Salem, phone 44-F-12. 12 1mo

WE BUY old rags, rubber, scrap iron, automobile parts or even old automobiles. Phone 898. The Salem Auto Wrecking Co., Penn St. 19 1mo

THE EMANUEL LUTHERAN CHURCH listed under the name of Pete Saunders, will appreciate all votes given them in Broadway Market Auto Contest. Any one having votes call 1334 or 1403. 33 1mo

WE DEAL in any make or model of Used Cars on New Fords. The Salem Motor Co., Authorized Ford Dealers. 15 1mo mon-tue-thur- fri

DRESS MAKING and altering, cutting and fitting. Moved to a larger apartment. I am now located at No. 2 West High Street, just across the street from my former location. Miss Ella Sidinger, phone 1158-M. 33 1mo

AUTO BODY AND FENDER REPAIRING — Electric and Acetylene welding. The same old gang. Expert mechanics. A real job at a reasonable price. Umstead Welding Co., S. Lundy St., rear of Famous Dairy, phone 376, Res., 1583. 17 1mo

LONGER WEAR is asured when you keep your clothes cleaned and pressed. Send them to Your Cleaner & Dyer, G. A. Lippert, Prop., 92 Broadway, phone 552. 94tf

SPECIAL UNTIL FEB. 28 — Nestle Circuline Permanent Wave, $8.00, including two shampoos and finger waves. Hair cuts, 35c and 25c. All other work at reasonable prices. Mrs. Ariel Conway, 256 E. High St., phone 1598. 38 1mo

TO SETTLE AN ESTATE

I am going to sell this good eight room, slate roof, two story house at a sacrifice. Grained finish, closed stairs, good basement, complete bath, gas, electric, street paved and paid, large lot, only three blocks north from city hall, north side. **PRICE $3,500**, and any reasonable terms will be considered. Call at office.

H. N. LOOP

81½ Main Street INSURE AND BE SURE Phone 22

HAVE YOU STUDIED
THE PRICES AND TERMS FOR A HOME?

I have computed your income and can advise you in how many years you could be buying a home for yourself.

M. B. KRAUSS

Phone 1143 22 Depot St., Salem, O.

Home of eight rooms, slate roof, gas, well water, in good repair, large lot, located in Washingtonville. Price $1,060

Eight room home with gas and bath, in fine repair, located in Damascus, on main road, large lot. Price .... $5,300.

Home of six rooms and bath, finished in oak throughout, modern in every way, double garage, fine lot with fruit and shade. This home is practically new and is located on one of the best paved streets in Salem. Price $7,500

See me for large or small farms

H. Chappell

Phone 279 81½ Main Street

PENNSYLVANIA LINES
SALEM, OHIO
Schedule Effective Sept. 30, 1928.

Westbound

Train No. 105—12:51 a. m. Daily through train to Detroit.
Train No. 203—3:40 a. m. Daily local train to Cleveland.
Train No. 107—6:39 a. m. Daily through train to Chicago.
Train No. 609—8:43 a. m. Daily except Sunday local train to Alliance.
Train No. 303—9:37 a. m. Daily flyer to Cleveland.
Train No. 9—10:08 a. m. Daily through train to Chicago.
Train No. 19—11:11 a. m. Daily through train to Chicago.
Train No. 117—1:44 p. m. Daily Detroit flyer, flag stop to receive or discharge passengers.
Train No. 113—3:55 p. m. Daily except Monday. Flag stop to receive passengers. Coaches only. Through to Chicago.
Train No. 649—6:02 p. m. Daily except Sunday, local train to Mansfield.
Train No. 639—5:32 p. m. Sunday only to Alliance.
Train No. 313—6:37 p. m. Daily flyer to Cleveland.
Train No. 115—9:37 p. m. Daily through train to Chicago.

Eastbound

Train No. 262—3:25 a. m. Daily Cleveland to Pittsburgh.
Train No. 8—5:06 a. m. Daily through train to New York.
Train No. 106—5:56 a. m. Daily stops to discharge passengers from Toledo and beyond.
Train No. 54—7:04 a. m. Daily stops to discharge passengers from west of Crestline and north of Fort Wayne.
Train No. 98—7:21 a. m. Sunday only, train to Pittsburgh.
Train No. 648—8:17 a. m. Daily except Sunday, local train to Pittsburgh.
Train No. 312—9:43 a. m. Daily flyer, Cleveland to Pittsburgh.
Train No. 124—10:46 a. m. Daily, stops to discharge passengers from west of Crestline and north of Ft. Wayne
Train No. 118—2:20 p. m. Daily through train to New York.
Train No. 628—3:19 p. m. Daily except Sunday, local train to Pittsburgh.
Train No. 638—3:13 p. m. Sunday only, local train to Pittsburgh.
Train No. 302—6:05 p. m. Daily flyer Cleveland to Pittsburgh.
Train No. 116—7:20 p. m. Daily through train, Detroit to Pittsburgh.
Train No. 140—8:05 p. m. Daily through train, Chicago to New York. C. H. WOLFE, Agent.

THE Y. & O. R. R.
Time Table Effective Nov. 1, 1928.

Trains leave Salem daily (except Sunday) at 7 a. m. Sundays at 8 a. m., and hourly thereafter.

Leave East Liverpool 6:30 a. m daily and hourly thereafter.

Connections

At Salem—Stark Electric R. R. and Pennsylvania System.

At Leetonia—Y. & S. Railway and the Pennsylvania System.

At East Liverpool—S. E. L. and B. V. T. Co., and Pennsylvania System.

Note—Train leaves Leetonia at 7:30 a. m. Sundays for Salem and 7:25 a. m. Sundays for East Liverpool.

J. D. DEWEES,
Pres. and Gen. Mgr.

NOTICE OF APPOINTMENT

The State of Ohio, Columbiana County, ss., Lisbon, February 2, 1929.

Notice is hereby given that George J. Bunn has been appointed administrator of the estate of William E. Bunn, deceased.

LODGE RIDDLE,
Judge of the Probate Court.

Boone & Campbell, Att'ys.

(Published in Salem News Feb. 12, 19 and 26, 1929.)

A HIGHLAND AVE. HOME

Six rooms, all modern conveniences. One of the better homes of Salem. Shown by appointment.

BOB ATCHISON
Licensed Broker

Farm Bargain

GOOD DAIRY FARM—75 acres rich sandy loam soil, easily tilled, slopes gently to the south. 15 acres in fine pasture and maple grove. Good eight room, slate roof house with natural gas throughout and electricity easily available. Large double bank barn with silo and cemented cow stalls, running water in house, barn and pasture. Located five miles south of Salem on very prominent road. This is a real farm bargain. **PRICE $6,500.**

O. J. Astry

59 Broadway Phone 177

30 acre farm with buildings, just outside city limits $4,000
80 a. farm on improved road, all farm implements included $8,000
28 acre farm near Salem, a fine fruit and chicken farm; all stock and equipment included for low price of $6,000
Good 5 acre chicken farm, one mile from Salem $4,000
3 acre truck farm and good buildings, paved road $3,200
10 acres on the West State Road $2,250
5 acres, Lisbon Road; a beautiful building site $3,500

HARRY ALBRIGHT, Realty Specialist
Office: 27 Lincoln Avenue Phone No. 3

Two Good Lincoln Avenue Homes

To settle an estate, I can offer the home of the late J. R. Vernon, located at 367 Lincoln Avenue. Very large corner lot with abundance of shade and shrubbery. Good house of nine rooms and bath with lavatory on first floor. Interior finish in good condition with hardwood floors on first floor. Very large garage on rear of lot which could be converted into a house. For immediate sale, price is reduced to **ONLY $8,200.**

Another good Lincoln Avenue property with large lot, 60x315. Good home of nine rooms, with two bathrooms on second floor and lavatory on first floor. Hardwood floors on first floor. New Victor furnace. Laundry equipped with stationary tubs. This property must be seen to be appreciated and is priced at **ONLY $12,500.**

FRED D. CAPEL

Phone 321 Over First National Bank, Salem, O.

A Wonderful Farm Bargain

Fine 65 acre farm located only 2 miles from Salem on the Ellsworth Road, has about 45 acres under cultivation, finest kind of soil. Eight acres good fruit, balance spring watered pasture. Buildings consist of good seven room house with electricity, furnace and water system. Bank barn with straw shed, good silo, tool house, two chicken houses and large brooder house.

Just think of it! 65 acres of nice laying farm land, fine location, well adapted for fruit, chickens or dairying with free transportation furnished to grade and High school

Owner has good reason for selling and has reduced price to only $11,300 for **TEN DAYS ONLY** or will trade on city property.

Real Estate 35½ Main Street **CAPEL & LITTY** Insurance Phone 314
Licensed Brokers

ONE OF THE BEST

I am offering for sale the home of the late J. R. Vernon. This is one of the nice, comfortable homes on Lincoln Avenue. Eight rooms, three fireplaces, nice oak floors, extra toilet and lavatory on first floor. Nice sun porch, unusual cupboards in kitchen and pantry, hot water system for heat. Large barn, that would easily convert into a dwelling. The grounds and shade are second to none on the avenue. Corner lot 100x200. **PRICE $8,200.**

R. C. KRIDLER

34 Main Street Phone 115

RADIO PROGRAMS

On the Air

WEDNESDAY NIGHT

WEAF, New York—6, Waldorf-Astoria dinner music; 7:30, La Touraine concert; 8:30, The Intimate Musicale; 9, Ipana Troubadours.

WJZ, New York, 6 Ben Pollack's Park Central hotel orchestra; 7, Jeddo Highlanders; 8, Mobiloil orchestra; 9, Smith Bros.

WGY, Schenectady—6, stock reports; 6:30, dinner music, Hotel eWitt Clinton; 6:45, Woodlawn Landscape service; 10:30, music.

KDKA, Pittsburgh — 6:30, William Penn hotel orchestra; 7:15, One Minute Demonstrators; 8, Vacuum Oil Company program; 11, music.

WADC, Akron—7-7:55, the Sex sextet; 8-8:30, Musical episode; 8:30-9, Merrymakers; 9:30-10, La Palina smoker; 10, orchestra.

WWJ, Detroit—6:30, Statler Trio; 7, Barlum orchestra; 7:30, La Touraine; 8:30, Intimate Musicale; 9:30, Palmolive hour; 11, orchestra.

WRC, Washington—6, Waldorf-Astoria orchestra; 8, Sunkist program; 8:30, An Intimate Musicale; 9, Ipana Troubadours; 9:30, Palmolive Oil program.

WWHK, Cleveland — 7:30, music; 8:30, United Light Opera company; 9:30, LaPalina smoker; 10, Kolster Radio hour; 10:30, Night Club hour.

WLW, Cincinnati—6, Henry Thiess and his orchestra at the Hotel Sinton; 7:15, Little Jack Little; 8:30, Sylvania Foresters program.

WGN, Chicago — 6-6:25, Uncle Quin's Punch and Judy; 6:35-6:30; closing stock quotations; 7-8, Radio Floorwalker.

WEAO, Columbus — 6:30, The Glad Lady, courtesy of Mocres & Ross, Inc.; 7:15, Food and Fads, Hughina McKay; 7:45, The Home Maker.

COURT NEWS

Foreclosure Filed

Foreclosure proceedings have been filed in common pleas court by C. R. Heck of North Lima against Charles Sutherin and others of East Palestine. The defendants obtained a loan of $1,000 from the plaintiff Jan. 25, 1922, secured by mortgage, and upon which only partial payments have been made.

Appeal Transferred

An appeal has been taken from probate to common pleas court in the exceptions filed in the third account of the executors in the estate of the late Monroe Patterson of East Liverpool. The exceptions were filed in probate court by Della Norris of Wellsville and Ellen J. Snyder. The lower court by Judge Lodge Riddle has certified the docket entries to the third account that has been filed in this estate.

No More Ugly Rings After You Use This Safe Dry Cleaner

Dept. Store Has Preparation That Will Not Fade or Injure Fabrics

Ugly rings that show where spots have been removed are now a thing of the past. Now you can remove spots quickly and easily without leaving a trace of your cleaning by using Common Sense Safe Dry Cleaner, the amazing new preparation now being sold by us. This great cleaner positively will not burn or explode, making it perfectly safe to use around children or to keep about the house, as it will not affect the insurance rates. Common Sense Safe Dry Cleaner can be used with perfect confidence for cleaning delicate materials and colored fabrics, for it will not injure or fade them. It evaporates quickly, leaving no after-odor and is positively guaranteed to satisfy you or your money will be refunded. Get a bottle of Common Sense today and try it. Spring-Holzwarth Co., Toilet Goods and Notions Dept. Adv

PUBLIC LIBRARY
OPEN EVERY WEEK DAY
FROM 9 A. M. TO 9 P. M.

R. I. RED CHICKS
Big Dark Red Birds
Excellent Layers
FROM SELECTED FLOCKS
Chicks Easy to Raise
Calkin's Poultry Farm
Salem, Ohio

Electrical Wiring
OF ALL KINDS
REPAIR WORK, FIXTURES AND MOTORS
A. F. RUSH
23 E. Seventh St., Phone 1363

GILT EDGE FLOUR
FOR GOOD PASTRY
Good Pastries depend on the flour used. Use Gilt Edge once, you'll use it always
Poultry Feeds, Dairy Feeds
Baled Hay Straw
Salt in Barrels and Sacks
Geo. S. Foltz
FLOUR MILL
PHONE 282

LEETONIA

Miss Hazel Johnson entertained a group of her young girl friends on Friday evening at her home on Columbia st. The evening was enjoyed in games and music. Refreshments were served by Miss Hazel and her mother, Mrs. J. Elmer Johnson.

Rev. and Mrs. H. C. Brillhart and Mr. and Mrs. Alvin Fire, motored to Youngstown Sunday afternoon, where they attended a meeting in the Stambaugh auditorium and heard a lecture by Judge Florence Allen.

Miss Margaret Holz visited in Salem, over the week end with her friend, Miss Janet Walker.

Mr. and Mrs. P. M. Kelley of Struthers, were visitors, Saturday in Leetonia.

Dr. and Mrs. Armin Elsaesser of Youngstown, were Leetonia visitors Saturday afternoon.

C. E. Greenamyer who has been brought home from the Youngstown City hospital, where he had submitted to an operation for goiter, is continuing to improve in health, in a very satisfactory way.

Mrs. Jessie Griffith has gone to Pittsburgh, to join her niece, Miss Anna Garrett, who has been visiting relatives there. They will leave shortly for Los Angeles, Cal., to make their home.

Mr. and Mrs. Harry Farrett of Columbiana, were visitors in the home of the latter's sister and husband, Mr. and Mrs. Henry Hollar on Saturday.

Mrs. H. C. Brillhart has been secured by the Leetonia High school as conductress of both the boy's and girl's vocal chorus.

Mrs. W. J. Flowers and children Billie and Eileen, went to West Point on Saturday morning to visit in the home of the former's father, William Given. Mr. Flowers joined his family there on Saturday evening. They returned to their home here Sunday evening.

William Rankin has consented to conduct the High school orchestra. Both these appointments are a source of great pleasure to the High school body.

Mr. and Mrs. Clyde R. Shontz and niece, Miss Eleanor Ashley, motored to Massillon on Saturday evening and visited over Sunday in the home of Mr. and Mrs. Shontz's son, Dr. D. D. Shontz and family.

Why Be Tortured By Stomach Trouble Or Intestinal Disorders

Effect Relief by Removing Hyperacidity, Often the Cause of Trouble

Hyperacidity or acid stomach is the main cause of most stomach and intestinal troubles. Dyspepsia, constipation, indigestion, sour stomach, biliousness, auto-intoxication and many other similar ailments are often traceable to this abnormal condition. Jay-Kol overcomes acid and flushes away the poisons and body wastes, leaving the system pure and clean. Jay-Kol is pleasant and easy to take, will not gripe or cause distress, and brings instant relief. Jay-Kol is absolutely guaranteed to act as represented or your druggist will refund your money. Thousands of suffers have tried Jay-Kol and found in it just the remedy they have been searching for, one that is positive in its action and that corrects the very source of the trouble. Get a box of Jay-Kol today and give it a trial. J. H. Lease Drug Co. Adv.

Coming to Salem, O.

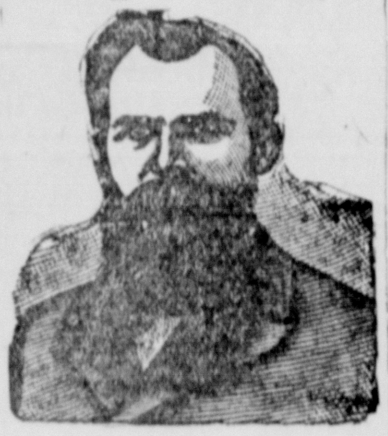

DR. ALBERT F. SNELL
Formerly of
Snell's Private Sanitarium
will be in
Salem, Ohio
AT HOTEL METZGER
ONE DAY ONLY
WEDNESDAY, FEB. 20

The doctor treats all Chronic Diseases and Deformities of men, women and children.

Many cases might be saved from a dangerous operation by going under the doctor's treatment.

All Diseases of Men, Women and Children Treated

Catarrh and Stomach diseases are given special attention.

If you have catarrhal trouble go and be examined. The sick and afflicted should take advantage of the opportunity here offered. Go and have it settled in your mind. If your case is curable, he will tell you so frankly; if incurable, he will give you his advice. No sick man or woman should fail to consult this specialist.

If you have Rheumatism, Nervousness, Dropsy, Swelling of the Feet or Hands, Liver Trouble, Heart Disease, Nervous Debility or any wasting disease or weakness, Sallow Complexion, Dizziness, Dyspepsia, Indigestion, Constipation, Stomach or Bowel Trouble, Goitre or Epilepsy, go and let Dr. Snell see you.

Blemishes, Blood, Skin and Scalp Diseases, Piles and Ruptures successfully treated.

Ladies

who suffer from Sick Headache, Melancholia, Spinal trouble, special diseases, or having any deviations from health, caused by irregularities, weakness, or disease peculiar to women, should consult this specialist.

Ovarian or womb troubles treated without the knife. If you have been advised by any one to undergo a surgical operation for womb or ovarian difficulties, rupture or piles, do not listen to it and have your life endangered by the lance, knife or needle before consulting this specialist.

Old or Young Men

It matters not what your ailment may be, or how long standing; if your future health and happiness are at stake consult this doctor specialist.

It matters not what the ill may be; it matters not what discouraging reports may have been made from any direction; it matters not if you have been told that you are incurable. Go and consult this eminent doctor and if there is the finest thread upon which to hang a hope you will find hope there; with the treatment that will lead you to health, contentment and happiness.

SPECIAL ATTENTION given to Chemical and Microscopical examination of Blood, Urine and Sputum and all patients suffering from Nervous and Mental complications.

Address all communications to

Dr. Albert F. Snell
412-414 Erie Building
Cor. 9th & Prospect Sts., Cleveland, Ohio

You Can't Dye a Dress with Promises!

You can't dye a dress— no matter how careful you may be—without real color. That's the idea behind Diamond Dyes. They are made to give you real service. They contain from three to five times more aniline than other dyes on the market.

Next time you want to dye, try Diamond Dyes. See how easy it is to use them. Then compare results. Note the absence of that re-dyed look; of streaking, or spotting. See how soft, bright, new looking the colors are. Then observe how they keep their brilliance through wear and washing. If you don't agree Diamond Dyes are better dyes, your dealer will refund your money.

The *white package* of Diamond Dyes is the original "all-purpose" dye for any and every kind of material. It will dye or *tint* silk, wool, cotton, linen, rayon or any mixture of materials. The *blue package* is a special dye, for silk or wool only. With it you can dye your valuable articles of silk or wool with results equal to the finest professional work. When you buy—remember this. The *blue package* dyes silk or wool only. The *white package* will dye every kind of goods, including silk and wool.

Your dealer has both packages.

Diamond Dyes
Easy to use Perfect results
AT ALL DRUG STORES 15¢

Watch Tomorrow's News

FOR THE ECONOMY EVENT OF THE YEAR!

WHERE FURNITURE IS CONCERNED
Be Sure to Read Reichart's Ad.

REICHART FURNITURE CO. INC
COMPLETE HOME FURNISHERS
30-32 MAIN ST., 3 DOORS W. OF BROADWAY
Butler, Pa., Greensburg, Pa., Wheeling, W. Va., Ambridge, Pa., Pittsburgh Pa.

RELIABLE USED CARS

It pays to go to the Buick Dealer

Two used cars may look much the same from the outside. Mileage, model, tires and general appearance may be all about alike.

Yet there may be a great deal of difference nevertheless—a difference in mechanical condition which will soon show up in actual driving.

You have only the word of the dealer to go by.

That's why it pays to go to the Buick dealer. You can rely on what he says. And you may be sure his price is fair.

SOME GOOD ONES!

1928 Buick Two-Door Sedan	$950
1927 Buick Coupe	$800
1925 Buick Touring, Winter Enclosure	$350
1925 Packard Sedan	$1,000
1926 Overland Sedan	$450
1926 Chevrolet Two-Door Sedan	$275
1926 Chevrolet Coupe	$275

HARRIS GARAGE & STORAGE CO.
Phone 465 Roosevelt at Penna. Railroad

Fourth Week Specials in Our
Greatest Five Week Sale

A&P ESTABLISHED 1859 "WHERE ECONOMY RULES"

These values, featured in our Five Week Drive, are commanding the attention of thousands of thrifty house-wives. They are saving money too. Visit your A & P grocer today and get your share of these great savings.

Cheese	York State Fancy, Held Cream	lb.	29c
Butter	Silverbrook Sweet Cream ¼ lb. prints	lb.	58c
Rice	Fancy, Blue Rose	lb.	5c
Peanut Brittle	fresh, tasty	2 lbs.	25c
Prunes	California Sunsweet In Sanitary-Sealed Package	2 lb. box	21c
Salmon	Red Alaska	lb. can	27c
Macaroni	Viviano's	3 lbs.	25c
Salmon	Pink Alaska	lb. can	18c
Spaghetti	Viviano's	3 lbs.	25c
Jello	All Flavors	3 pkges.	25c
Flour	Aunt Jemima Buckwheat	pkge.	12c
Sandwich Spread	Rajah contains no meat	jar	25c
Flour	Aunt Jemima Pancake	pkge.	10c
Peanut Butter	Sultana	lb. jar	25c
Pineapple	Del Monte Grated	No. 2 can	17c
Brillo	Makes Old Aluminum utensils like new	box	10c
Pineapple	Del Monte Sliced	No. 2 can	23c
Lea & Perrin Sauce		btle.	31c
Malt	Old Munich, Hop Flavored Save 30c on 3 cans	3 cans	87c
Jam	Cherry Raspberry Strawberry Blackberry	43 oz. jar	49c
Romantic Puffs	N. B. C.	lb.	25c
Sardines	Imported In Olive Oil Blue Peter	2 cans	25c
Bacon	Sunnyfield sliced - rindless	lb.	33c
Syrup	Log Cabin table size	can	29c
Cordial Cherries	Chocolate Covered	lb. box	39c
Lifebuoy Soap		3 cakes	21c
Ketchup	Menu a very special price	btle.	10c
Scrap Tobacco	Popular Brands	3 pkges.	25c
Fels Naptha	Soap	10 bars	48c
Milk	Evaporated Pet, Carnation or Wilson's	3 tall cans	29c
Chipso	Makes Washing Easier	2 lge. pkges.	37c

THE GREAT ATLANTIC & PACIFIC TEA CO.